

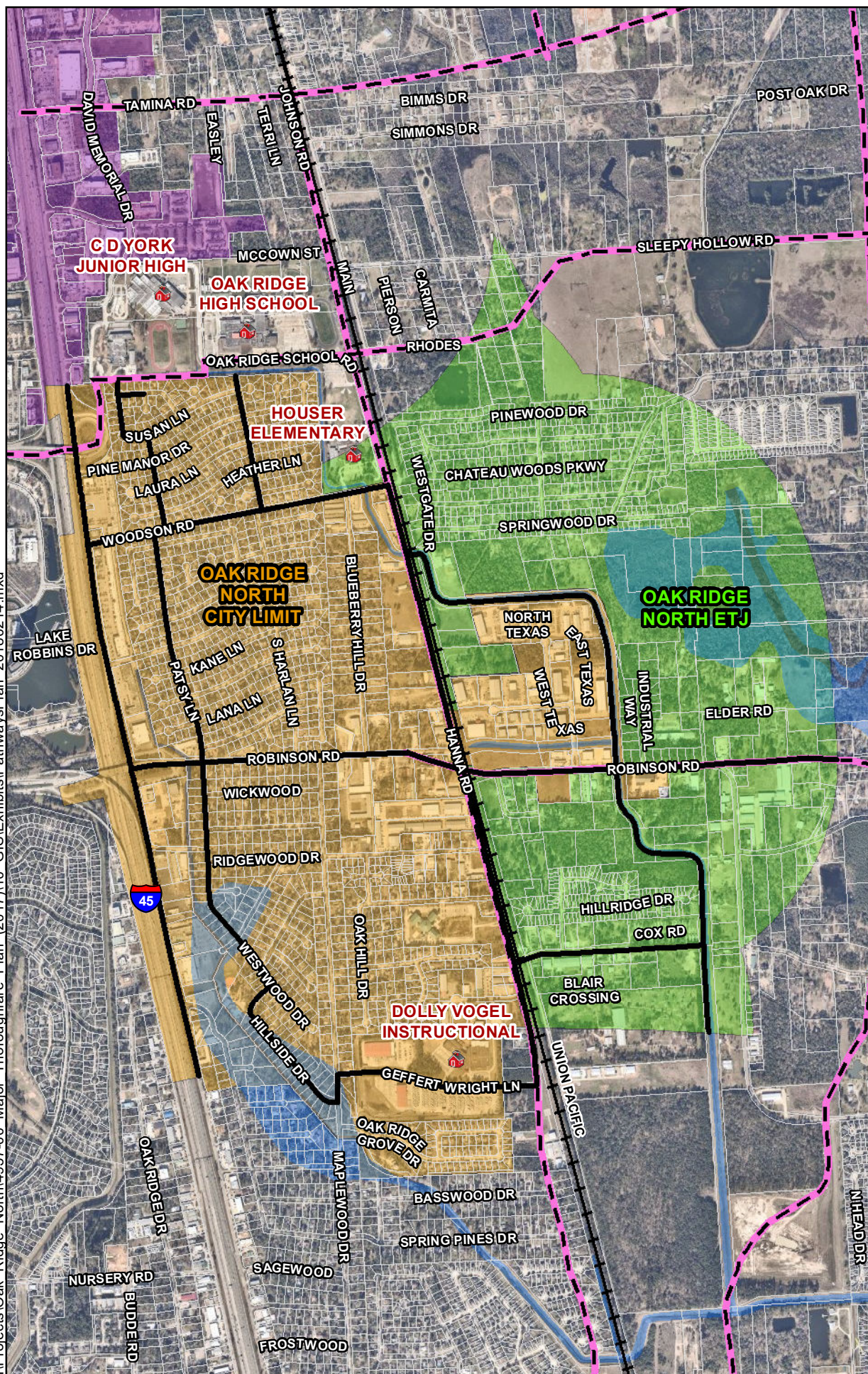

G:\TXH\Projects\Oak Ridge North\4957-00 Major Thoroughfare Plan (2017)\10 GIS\Exhibits\PathwaysPlan 20180214.mxd



Legend

- School
- Railroad

Major Thoroughfare Plan

- Proposed Thoroughfare
- Existing Thoroughfare
- Sidewalk or Pathway
- Oak Ridge North
- Extra Territorial Jurisdiction
- Oak Ridge North City Limit
- Shenandoah City Limit
- Parcel

FEMA Flood Type

- Floodway
- 100 yr Floodplain

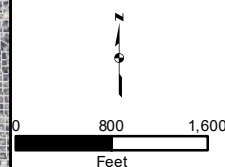

Disclaimer:
Every effort has been made to ensure the accuracy of the base map data. BGE, Inc. assumes no liability or damages due to errors or omissions.

Date: Feb. 2018 Job No: 4957-00

BGE, Inc.
Tel: 281-558-8700
www.bgeinc.com

Exhibit D - Bicycle and Pedestrian Pathways Plan