



2021 00029487

Bk: 14364Pg: 53 Page: 1 of 14

Recorded: 11/24/2021 11:13 AM

**Massachusetts Department of Environmental Protection**  
 Bureau of Resource Protection - Wetlands  
**WPA Form 5 - Order of Conditions**  
 Massachusetts Wetlands Protection Act M.G.L. c. 131, §40

Provided by MassDEP:  
 MassDEP File #:317-0478  
 eDEP Transaction #:1325161  
 City/Town:WARE

**A. General Information**

1. Conservation Commission      WARE

2. Issuance      a.  OOC      b.  Amended OOC

3. Applicant Details

a. First Name      STEPHEN      b. Last Name      HOULE

c. Organization

d. Mailing Address 13 WILDFLOWER DR

e. City/Town      WARE      f. State      MA      g. Zip Code      01082

4. Property Owner

a. First Name      STEPHEN      b. Last Name      HOULE

c. Organization

d. Mailing Address 13 WILDFLOWER DR

e. City/Town      WARE      f. State      MA      g. Zip Code      01082

5. Project Location

a. Street Address      13 WILDFLOWER DR

b. City/Town      WARE      c. Zip Code      01082

d. Assessors      55      e. Parcel/Lot#      1-23

Map/Plat#

f. Latitude      42.25565N      g. Longitude      72.26011W

6. Property recorded at the Registry of Deed for:

a. County	b. Certificate	c. Book	d. Page
HAMPSHIRE		13726	338

7. Dates

a. Date NOI Filed : 7/30/2021      b. Date Public Hearing Closed: 11/10/2021      c. Date Of Issuance: 11/18/2021

8. Final Approved Plans and Other Documents

a. Plan Title:	b. Plan Prepared by:	c. Plan Signed/Stamped by:	d. Revised Final Date:	e. Scale:
CONSERVATION EXHIBIT, SINGLE FAMILY RESIDENCE, 13 WILDFLOWER DRIVE, WARE, MA (GS FILE #21-13)	BY GEO-SERVICES, ENVIRONMENTAL CONSULTANTS		October 5, 2021	1"=20'

**B. Findings**

1. Findings pursuant to the Massachusetts Wetlands Protection Act  
 Following the review of the the above-referenced Notice of Intent and based on the information provided in this application and presented at the public hearing, this Commission finds that the areas in which work is proposed is significant to the following interests of the Wetlands Protection Act.

**Massachusetts Department of Environmental Protection**  
**Bureau of Resource Protection - Wetlands**  
**WPA Form 5 - Order of Conditions**  
 Massachusetts Wetlands Protection Act M.G.L. c. 131, §40

Provided by MassDEP:  
 MassDEP File #:317-0478  
 eDEP Transaction #:1325161  
 City/Town:WARE

Check all that apply:

a. <input checked="" type="checkbox"/> Public Water Supply	b. <input checked="" type="checkbox"/> Land Containing Shellfish	c. <input checked="" type="checkbox"/> Prevention of Pollution
d. <input checked="" type="checkbox"/> Private Water Supply	e. <input checked="" type="checkbox"/> Fisheries	f. <input checked="" type="checkbox"/> Protection of Wildlife Habitat
g. <input checked="" type="checkbox"/> Ground Water Supply	h. <input checked="" type="checkbox"/> Storm Damage Prevention	i. <input checked="" type="checkbox"/> Flood Control

2. Commission hereby finds the project, as proposed, is:

Approved subject to:

a.  The following conditions which are necessary in accordance with the performance standards set forth in the wetlands regulations. This Commission orders that all work shall be performed in accordance with the Notice of Intent referenced above, the following General Conditions, and any other special conditions attached to this Order. To the extent that the following conditions modify or differ from the plans, specifications, or other proposals submitted with the Notice of Intent, these conditions shall control.

Denied because:

b.  The proposed work cannot be conditioned to meet the performance standards set forth in the wetland regulations. Therefore, work on this project may not go forward unless and until a new Notice of Intent is submitted which provides measures which are adequate to protect interests of the Act, and a final Order of Conditions is issued. **A description of the performance standards which the proposed work cannot meet is attached to this Order.**

c.  The information submitted by the applicant is not sufficient to describe the site, the work or the effect of the work on the interests identified in the Wetlands Protection Act. Therefore, work on this project may not go forward unless and until a revised Notice of Intent is submitted which provides sufficient information and includes measures which are adequate to protect the interests of the Act, and a final Order of Conditions is issued. **A description of the specific information which is lacking and why it is necessary is attached to this Order as per 310 CMR 10.05(6)(c).**

3.  Buffer Zone Impacts: Shortest distance between limit of project disturbance and the wetland resource area specified in 310CMR10.02(1)(a). 10  
 a. linear feet

**Inland Resource Area Impacts:(For Approvals Only):**

Resource Area	Proposed Alteration	Permitted Alteration	Proposed Replacement	Permitted Replacement
4. <input type="checkbox"/> Bank	<u>                    </u> a. linear feet	<u>                    </u> b. linear feet	<u>                    </u> c. linear feet	<u>                    </u> d. linear feet
5. <input type="checkbox"/> Bordering Vegetated Wetland	<u>                    </u> a. square feet	<u>                    </u> b. square feet	<u>                    </u> c. square feet	<u>                    </u> d. square feet
6. <input type="checkbox"/> Land under Waterbodies and Waterways	<u>                    </u> a. square feet	<u>                    </u> b. square feet	<u>                    </u> c. square feet	<u>                    </u> d. square feet
	<u>                    </u> e. c/y dredged	<u>                    </u> f. c/y dredged		
7. <input type="checkbox"/> Bordering Land Subject to Flooding	<u>                    </u> a. square feet	<u>                    </u> b. square feet	<u>                    </u> c. square feet	<u>                    </u> d. square feet
Cubic Feet Flood Storage	<u>                    </u>	<u>                    </u>	<u>                    </u>	<u>                    </u>

**Massachusetts Department of Environmental Protection**  
**Bureau of Resource Protection - Wetlands**  
**WPA Form 5 - Order of Conditions**  
 Massachusetts Wetlands Protection Act M.G.L. c. 131, §40

Provided by MassDEP:  
 MassDEP File #:317-0478  
 eDEP Transaction #:1325161  
 City/Town:WARE

	<u>                    </u>	<u>                    </u>	<u>                    </u>	<u>                    </u>
8. <input type="checkbox"/> Isolated Land Subject to Flooding	e. cubic feet	f. cubic feet	g. cubic feet	h. cubic feet
	<u>                    </u>	<u>                    </u>		
Cubic Feet Flood Storage	a. square feet	b. square feet		
	<u>                    </u>	<u>                    </u>	<u>                    </u>	<u>                    </u>
9. <input type="checkbox"/> Riverfront Area	c. cubic feet	d. cubic feet	e. cubic feet	f. cubic feet
	<u>                    </u>	<u>                    </u>	<u>                    </u>	<u>                    </u>
Sq ft within 100 ft	a. total sq. feet	b. total sq. feet		
	<u>                    </u>	<u>                    </u>	<u>                    </u>	<u>                    </u>
Sq ft between 100-200 ft	c. square feet	d. square feet	e. square feet	f. square feet
	<u>                    </u>	<u>                    </u>	<u>                    </u>	<u>                    </u>
	g. square feet	h. square feet	i. square feet	j. square feet
	<u>                    </u>	<u>                    </u>	<u>                    </u>	<u>                    </u>

**Coastal Resource Area Impacts:**

Resource Area	Proposed Alteration	Permitted Alteration	Proposed Replacement	Permitted Replacement
10. <input type="checkbox"/> Designated Port Areas	Indicate size under Land Under the Ocean, below			
11. <input type="checkbox"/> Land Under the Ocean	<u>                    </u>	<u>                    </u>		
	a. square feet	b. square feet		
	<u>                    </u>	<u>                    </u>		
	c. c/y dredged	d. c/y dredged		
12. <input type="checkbox"/> Barrier Beaches	Indicate size under Coastal Beaches and/or Coastal Dunes below			
13. <input type="checkbox"/> Coastal Beaches	<u>                    </u>	<u>                    </u>	<u>                    </u>	<u>                    </u>
	a. square feet	b. square feet	c. c/y nourishment	d. c/y nourishment
14. <input type="checkbox"/> Coastal Dunes	<u>                    </u>	<u>                    </u>	<u>                    </u>	<u>                    </u>
	a. square feet	b. square feet	c. c/y nourishment	d. c/y nourishment
15. <input type="checkbox"/> Coastal Banks	<u>                    </u>	<u>                    </u>		
	a. linear feet	b. linear feet		
16. <input type="checkbox"/> Rocky Intertidal Shores	<u>                    </u>	<u>                    </u>		
	a. square feet	b. square feet		
17. <input type="checkbox"/> Salt Marshes	<u>                    </u>	<u>                    </u>	<u>                    </u>	<u>                    </u>
	a. square feet	b. square feet	c. square feet	d. square feet
18. <input type="checkbox"/> Land Under Salt Ponds	<u>                    </u>	<u>                    </u>		
	a. square feet	b. square feet		
	<u>                    </u>	<u>                    </u>		
	c. c/y dredged	d. c/y dredged		
19. <input type="checkbox"/> Land Containing Shellfish	<u>                    </u>	<u>                    </u>	<u>                    </u>	<u>                    </u>
	a. square feet	b. square feet	c. square feet	d. square feet
20. <input type="checkbox"/> Fish Runs	Indicate size under Coastal Banks, inland Bank, Land Under the Ocean, and/or inland Land Under Waterbodies and Waterways, above			
	<u>                    </u>	<u>                    </u>	<u>                    </u>	<u>                    </u>

**Massachusetts Department of Environmental Protection**

Bureau of Resource Protection - Wetlands

**WPA Form 5 - Order of Conditions**

Massachusetts Wetlands Protection Act M.G.L. c. 131, §40

Provided by MassDEP:  
MassDEP File #:317-0478  
eDEP Transaction #:1325161  
City/Town:WARE

21.  Land Subject to Coastal Storm Flowage  
c. c/y dredged d. c/y dredged  
a. square feet b. square feet

22.

Restoration/Enhancement (For Approvals Only)

If the project is for the purpose of restoring or enhancing a wetland resource area in addition to the square footage that has been entered in Section B.5.c & d or B.17.c & d above, please entered the additional amount here.

a. square feet of BVW

b. square feet of Salt Marsh

23.

Streams Crossing(s)

If the project involves Stream Crossings, please enter the number of new stream crossings/number of replacement stream crossings.

a. number of new stream crossings

b. number of replacement stream crossings

**C. General Conditions Under Massachusetts Wetlands Protection Act**

**The following conditions are only applicable to Approved projects**

1. Failure to comply with all conditions stated herein, and with all related statutes and other regulatory measures, shall be deemed cause to revoke or modify this Order.
2. The Order does not grant any property rights or any exclusive privileges; it does not authorize any injury to private property or invasion of private rights.
3. This Order does not relieve the permittee or any other person of the necessity of complying with all other applicable federal, state, or local statutes, ordinances, bylaws, or regulations.
4. The work authorized hereunder shall be completed within three years from the date of this Order unless either of the following apply:
  - a. the work is a maintenance dredging project as provided for in the Act; or
  - b. the time for completion has been extended to a specified date more than three years, but less than five years, from the date of issuance. If this Order is intended to be valid for more than three years, the extension date and the special circumstances warranting the extended time period are set forth as a special condition in this Order.
5. This Order may be extended by the issuing authority for one or more periods of up to three years each upon application to the issuing authority at least 30 days prior to the expiration date of the Order.
6. If this Order constitutes an Amended Order of Conditions, this Amended Order of Conditions does not exceed the issuance date of the original Final Order of Conditions.
7. Any fill used in connection with this project shall be clean fill. Any fill shall contain no trash, refuse, rubbish, or debris, including but not limited to lumber, bricks, plaster, wire, lath, paper, cardboard, pipe, tires, ashes, refrigerators, motor vehicles, or parts of any of the foregoing.
8. This Order is not final until all administrative appeal periods from this Order have elapsed, or if such an appeal has been taken, until all proceedings before the Department have been completed.
9. No work shall be undertaken until the Order has become final and then has been recorded in the Registry of Deeds or the Land Court for the district in which the land is located, within the chain of title of the affected property. In the case of recorded land, the Final Order shall also be noted in the Registry's Grantor Index under the name of the owner of the land upon which the proposed work is to be done. In the case of the registered

□ **Massachusetts Department of Environmental Protection**

Bureau of Resource Protection - Wetlands

**WPA Form 5 - Order of Conditions**

Massachusetts Wetlands Protection Act M.G.L. c. 131, §40

Provided by MassDEP:

MassDEP File #:317-0478

eDEP Transaction #:1325161

City/Town:WARE

land, the Final Order shall also be noted on the Land Court Certificate of Title of the owner of the land upon which the proposed work is done. The recording information shall be submitted to the Conservation Commission on the form at the end of this Order, which form must be stamped by the Registry of Deeds, prior to the commencement of work..

10. A sign shall be displayed at the site not less than two square feet or more than three square feet in size bearing the words,

" Massachusetts Department of Environmental Protection"

[or 'MassDEP']

File Number : "317-0478"

11. Where the Department of Environmental Protection is requested to issue a Superseding Order, the Conservation Commission shall be a party to all agency proceedings and hearings before Mass DEP.
12. Upon completion of the work described herein, the applicant shall submit a Request for Certificate of Compliance (WPA Form 8A) to the Conservation Commission.
13. The work shall conform to the plans and special conditions referenced in this order.
14. Any change to the plans identified in Condition #13 above shall require the applicant to inquire of the Conservation Commission in writing whether the change is significant enough to require the filing of a new Notice of Intent.
15. The Agent or members of the Conservation Commission and the Department of Environmental Protection shall have the right to enter and inspect the area subject to this Order at reasonable hours to evaluate compliance with the conditions stated in this Order, and may require the submittal of any data deemed necessary by the Conservation Commission or Department for that evaluation.
16. This Order of Conditions shall apply to any successor in interest or successor in control of the property subject to this Order and to any contractor or other person performing work conditioned by this Order.
17. Prior to the start of work, and if the project involves work adjacent to a Bordering Vegetated Wetland, the boundary of the wetland in the vicinity of the proposed work area shall be marked by wooden stakes or flagging. Once in place, the wetland boundary markers shall be maintained until a Certificate of Compliance has been issued by the Conservation Commission.
18. All sedimentation barriers shall be maintained in good repair until all disturbed areas have been fully stabilized with vegetation or other means. At no time shall sediments be deposited in a wetland or water body. During construction, the applicant or his/her designee shall inspect the erosion controls on a daily basis and shall remove accumulated sediments as needed. The applicant shall immediately control any erosion problems that occur at the site and shall also immediately notify the Conservation Commission, which reserves the right to require additional erosion and/or damage prevention controls it may deem necessary. Sedimentation barriers shall serve as the limit of work unless another limit of work line has been approved by this Order.

**NOTICE OF STORMWATER CONTROL AND MAINTENANCE REQUIREMENTS**

19. The work associated with this Order(the "Project") is (1)  is not (2)  subject to the Massachusetts Stormwater Standards. If the work is subject to Stormwater Standards, then the project is subject to the following conditions;
- a) All work, including site preparation, land disturbance, construction and redevelopment, shall be implemented in accordance with the construction period pollution prevention and erosion and sedimentation control plan and, if applicable, the Stormwater Pollution Prevention Plan required by the National Pollutant Discharge Elimination System Construction General Permit as required by Stormwater Standard 8. Construction period erosion, sedimentation and pollution control measures and best management practices (BMPs) shall remain in place until the site is fully stabilized.
- b) No stormwater runoff may be discharged to the post-construction stormwater BMPs unless and until a Registered Professional Engineer provides a Certification that: *i.* all construction period BMPs have been

□ **Massachusetts Department of Environmental Protection**

Bureau of Resource Protection - Wetlands

**WPA Form 5 - Order of Conditions**

Massachusetts Wetlands Protection Act M.G.L. c. 131, §40

Provided by MassDEP:

MassDEP File #:317-0478

eDEP Transaction #:1325161

City/Town:WARE

- removed or will be removed by a date certain specified in the Certification. For any construction period BMPs intended to be converted to post construction operation for stormwater attenuation, recharge, and/or treatment, the conversion is allowed by the MassDEP Stormwater Handbook BMP specifications and that the BMP has been properly cleaned or prepared for post construction operation, including removal of all construction period sediment trapped in inlet and outlet control structures; *ii.* as-built final construction BMP plans are included, signed and stamped by a Registered Professional Engineer, certifying the site is fully stabilized; *iii.* any illicit discharges to the stormwater management system have been removed, as per the requirements of Stormwater Standard 10; *iv.* all post-construction stormwater BMPs are installed in accordance with the plans (including all planting plans) approved by the issuing authority, and have been inspected to ensure that they are not damaged and that they are in proper working condition; *v.* any vegetation associated with post-construction BMPs is suitably established to withstand erosion.
- c) The landowner is responsible for BMP maintenance until the issuing authority is notified that another party has legally assumed responsibility for BMP maintenance. Prior to requesting a Certificate of Compliance, or Partial Certificate of Compliance, the responsible party (defined in General Condition 19(e)) shall execute and submit to the issuing authority an Operation and Maintenance Compliance Statement ("O&M Statement") for the Stormwater BMPs identifying the party responsible for implementing the stormwater BMP Operation and Maintenance Plan ("O&M Plan") and certifying the following: *i.*) the O&M Plan is complete and will be implemented upon receipt of the Certificate of Compliance, and *ii.*) the future responsible parties shall be notified in writing of their ongoing legal responsibility to operate and maintain the stormwater management BMPs and implement the Stormwater Pollution Prevention Plan.
- d) Post-construction pollution prevention and source control shall be implemented in accordance with the long-term pollution prevention plan section of the approved Stormwater Report and, if applicable, the Stormwater Pollution Prevention Plan required by the National Pollutant Discharge Elimination System Multi-Sector General Permit.
- e) Unless and until another party accepts responsibility, the landowner, or owner of any drainage easement, assumes responsibility for maintaining each BMP. To overcome this presumption, the landowner of the property must submit to the issuing authority a legally binding agreement of record, acceptable to the issuing authority, evidencing that another entity has accepted responsibility for maintaining the BMP, and that the proposed responsible party shall be treated as a permittee for purposes of implementing the requirements of Conditions 19(f) through 19(k) with respect to that BMP. Any failure of the proposed responsible party to implement the requirements of Conditions 19(f) through 19(k) with respect to that BMP shall be a violation of the Order of Conditions or Certificate of Compliance. In the case of stormwater BMPs that are serving more than one lot, the legally binding agreement shall also identify the lots that will be serviced by the stormwater BMPs. A plan and easement deed that grants the responsible party access to perform the required operation and maintenance must be submitted along with the legally binding agreement.
- f) The responsible party shall operate and maintain all stormwater BMPs in accordance with the design plans, the O&M Plan, and the requirements of the Massachusetts Stormwater Handbook.
- g) The responsible party shall:
1. Maintain an operation and maintenance log for the last three (3) consecutive calendar years of inspections, repairs, maintenance and/or replacement of the stormwater management system or any part thereof, and disposal (for disposal the log shall indicate the type of material and the disposal location);
  2. Make the maintenance log available to MassDEP and the Conservation Commission ("Commission") upon request; and
  3. Allow members and agents of the MassDEP and the Commission to enter and inspect the site to evaluate and ensure that the responsible party is in compliance with the requirements for each BMP established in the O&M Plan approved by the issuing authority.

□ **Massachusetts Department of Environmental  
Protection**  
Bureau of Resource Protection - Wetlands  
**WPA Form 5 - Order of Conditions**  
Massachusetts Wetlands Protection Act M.G.L. c. 131, §40

Provided by MassDEP:  
MassDEP File #:317-0478  
eDEP Transaction #:1325161  
City/Town:WARE

- 
- h) All sediment or other contaminants removed from stormwater BMPs shall be disposed of in accordance with all applicable federal, state, and local laws and regulations.
  - i) Illicit discharges to the stormwater management system as defined in 310 CMR 10.04 are prohibited.
  - j) The stormwater management system approved in the Order of Conditions shall not be changed without the prior written approval of the issuing authority.
  - k) Areas designated as qualifying pervious areas for the purpose of the Low Impact Site Design Credit (as defined in the MassDEP Stormwater Handbook, Volume 3, Chapter 1, Low Impact Development Site Design Credits) shall not be altered without the prior written approval of the issuing authority.
  - l) Access for maintenance, repair, and/or replacement of BMPs shall not be withheld. Any fencing constructed around stormwater BMPs shall include access gates and shall be at least six inches above grade to allow for wildlife passage.

**Special Conditions:**

SEE "APPENDIX A, ORDER OF CONDITIONS, DEP FILE # 317-478, PARCEL ID: 55-1-23, 13  
WILDFLOWER DRIVE, WARE, MA."

**Massachusetts Department of Environmental Protection**  
**Bureau of Resource Protection - Wetlands**  
**WPA Form 5 - Order of Conditions**  
Massachusetts Wetlands Protection Act M.G.L. c. 131, §40

Provided by MassDEP:  
MassDEP File #:317-0478  
eDEP Transaction #:1325161  
City/Town:WARE

**D. Findings Under Municipal Wetlands Bylaw or Ordinance**

1. Is a municipal wetlands bylaw or ordinance applicable?  Yes  No

2. The Conservation Commission hereby (check one that applies):

a.  DENIES the proposed work which cannot be conditioned to meet the standards set forth in a municipal ordinance or bylaw specifically:

1. Municipal Ordinance or Bylaw \_\_\_\_\_

2. Citation \_\_\_\_\_

Therefore, work on this project may not go forward unless and until a revised Notice of Intent is submitted which provides measures which are adequate to meet these standards, and a final Order or Conditions is issued. Which are necessary to comply with a municipal ordinance or bylaw:

b.  APPROVES the proposed work, subject to the following additional conditions.

1. Municipal Ordinance or Bylaw \_\_\_\_\_

2. Citation \_\_\_\_\_

3. The Commission orders that all work shall be performed in accordance with the following conditions and with the Notice of Intent referenced above. To the extent that the following conditions modify or differ from the plans, specifications, or other proposals submitted with the Notice of Intent, the conditions shall control.

The special conditions relating to municipal ordinance or bylaw are as follows:





**Massachusetts Department of Environmental Protection**  
**Bureau of Resource Protection - Wetlands**  
**WPA Form 5 – Order of Conditions**  
 Massachusetts Wetlands Protection Act M.G.L. c. 131, §40

Provided by MassDEP:  
 317-0478  
 MassDEP File #

eDEP Transaction #  
 Ware  
 City/Town

### E. Signatures

This Order is valid for three years, unless otherwise specified as a special condition pursuant to General Conditions #4, from the date of issuance.

Nov. 18, 2021  
 1. Date of Issuance

Please indicate the number of members who will sign this form. This Order must be signed by a majority of the Conservation Commission.

4  
 2. Number of Signers

The Order must be mailed by certified mail (return receipt requested) or hand delivered to the applicant. A copy also must be mailed or hand delivered at the same time to the appropriate Department of Environmental Protection Regional Office, if not filing electronically, and the property owner, if different from applicant.

[Signature]  
 Signature

Mark Swett  
 Printed Name

[Signature]  
 Signature

Thomas Barnes  
 Printed Name

[Signature]  
 Signature

Krishin Rosenbeck  
 Printed Name

[Signature]  
 Signature

Peter Toper, IV  
 Printed Name

Signature

Printed Name

Signature

Printed Name

Signature

Printed Name

Signature

Printed Name

by hand delivery on

by certified mail, return receipt requested, on

Date

November 18, 2021  
 Date

Appendix A  
Order of Conditions  
DEP File # 317-478  
Parcel ID: 55-1-23, 13 Wildflower Drive, Ware, MA

## Special Conditions

21. Administration:

- a. A full copy of this Order shall be on-site at all times while activities regulated by this Order are being performed.
- b. The Ware Conservation Commission is the Issuing Authority of this Order of Conditions; valid extensions and Certificates of Compliance may only be issued by the Commission.
- c. During the Construction phase of this project the on-site foreman, directing engineer, and designated construction manager shall have copies of this permit at the site, familiarize themselves with the conditions of this permit, and adhere to its conditions.
- d. Prior to the issuance of a Certificate of Compliance, the Owner of the property covered by this Order of Conditions or their successor(s) in title shall have primary responsibility for the maintenance of all erosion controls: siltation controls; drainage systems regulated by this Order of Conditions.

22. Pre-Construction Activities:

- a. The form provided (pg.13 of 13) with this Order shall be completed and stamped at the Hampshire County Registry of Deeds and a copy furnished to the Ware Conservation Commission.
- b. Prior to the commencement of construction, the applicant/owner shall inform the Conservation Commission in writing of the name(s) and business phone number(s) of the project supervisor(s) who will be responsible for insuring performance of all sedimentation and erosion control measures.
- c. Prior to the start of construction, an inspection shall be conducted to ensure proper erosion controls measures are installed according to plan/approval.

23. Erosion Control and Siltation Prevention:

- a. The applicant/owner, his successors or assignees shall employ the best available management practices.
- b. Prior to any earth moving activity, adequate and stable erosion controls cited in the Notice of Intent, or as specified by the Conservation Commission shall be placed down-gradient of all work areas, along the limit of activity between all disturbed areas and resource area. This shall also define the limit of work.
- c. The contractor shall be responsible for monitoring and maintaining siltation controls in a state of good repair until all disturbed areas have been stabilized, or until a determination by the Commission stating that control measures are no longer needed. The applicant shall make all diligent efforts to minimize the area extent of open, disturbed, or exposed soil surfaces.
- d. During all phases of construction, all disturbed or exposed soil surfaces shall be brought final finished grade and stabilized. Temporary stabilization shall include straw or mulch.
- e. Any runoff from disturbed surfaces shall be directed through erosion control barriers or sediment reducing measures prior to entering any sensitive areas.
- f. All areas of Construction shall be inspected at the close of each construction day. Erosion and siltation controls and control structures shall be monitored at that time and maintained, repaired, or reenforced, as necessary.
- g. An adequate stockpile of siltation control materials shall be always on site for emergency or routine replacement and shall include materials to repair or replace *straw* bales, stakes, silt fencing and any other devices used for the purpose of siltation controls.

[Continue to next page]

24. Construction Management:

- a. All equipment shall be operated parked and maintained so as to limit alterations of those areas clearly identified on the plans and demarcated in the field by the flagging and construction/siltation barriers installed pursuant to Condition #23B. No equipment shall enter or cross such areas at any time unless the location of disturbance is marked on the plans referenced in this Order and flagged in the field.
- b. All waste products, grubbed stumps, slash, construction materials, etc., shall be deposited at least 100 feet from the resource areas identified on the plans referenced in this Order. The waste products shall be removed from the site.
- c. No fuel, oil, or other pollutants shall be stored in any resource area or the buffer zone.
- d. Any stored fuel, oil, or other pollutants on site that are kept out of the areas listed in Condition #24C, shall be contained in tightly sealed containers that are clearly labeled.
- e. No materials shall be disposed of into the resource area and/or the buffer zone. All contractors including, concrete suppliers, painters, and plasterers, shall be informed that the cleaning of equipment is prohibited in areas where the wash water will drain directly into said areas.
- f. All site work shall be stabilized at the close of each workday and prior to anticipated adverse weather conditions.

25. Post-Construction Activities:

- a. Landscaping shall occur as soon as possible to provide permanent stabilization of disturbed area surfaces. As proposed in the Notice of Intent Narrative use of heavier grass such as ryes are to be used in order to assist in slowing down of water run off.
- b. If the season or adverse weather conditions do not allow the establishment of vegetation, temporary mulching with crushed stone, straw, wood chips or other methods shall be provided.
- c. A minimum of 4 inches of topsoil shall be placed in areas to be re-vegetated and its surface smoothed to the specified grades.
- d. Continued maintenance of the area in a manner, which assures permanent stabilization and precludes any soil erosion, shall be the responsibility of the owner of recorded property.

26. Special Conditions as Approved at Meeting(s):

- a. Permanent bounds shall be installed at the limit of work as shown on the plan and demarcated on an As-built Plan required for a Certificate of Compliance. Alternatives to permanent bounds must be approved by Conservation Commission and/or Agent. This Condition shall apply in perpetuity and shall not expire with the issuance of a Certificate of Compliance. Please refer to the attached plan prepared by Geo-Services, Environmental Consultants, PO Box 375, Princeton, MA 01541-0375, Tel 978-502-8070, entitled: "Conservation Exhibit, Single Family Residence, 13 Wildflower Drive, Ware, MA, Assessors Map 55 Lot 1-23, Applicant Stephen and Emily Houle, 13 Wildflower Drive, Ware, MA 01082, dated October 5, 2021, scale 1"=20'."
- b. As shown on the above referenced plan and is attached to the Order, the proposed permanent boundary marker near Wetland Flag #7 shall be moved and made closer to Wetland Flag #8.
- c. Wetland Protection Signs shall be installed on the permanent bounds as shown on the above reference plan and is attached to this Order.

**\*Your Order of Conditions expires exactly three (3) years from the date of issuance.**

**In order to request an extension, you must submit the request in writing to the Conservation office AT LEAST 30 days prior to expiration. See General Condition #5 on page 5 of this Order.**

**Massachusetts Department of Environmental Protection**  
**Bureau of Resource Protection - Wetlands**  
**WPA Form 5 - Order of Conditions**  
 Massachusetts Wetlands Protection Act M.G.L. c. 131, §40

Provided by MassDEP:  
 MassDEP File #:317-0478  
 eDEP Transaction #:1325161  
 City/Town:WARE

(M.G.L. c. 131, § 40), and is inconsistent with the wetlands regulations (310 CMR 10.00). To the extent that the Order is based on a municipal ordinance or bylaw, and not on the Massachusetts Wetlands Protection Act or regulations, the Department has no appellate jurisdiction.

**G. Recording Information**

This Order of Conditions must be recorded in the Registry of Deeds or the Land Court for the district in which the land is located, within the chain of title of the affected property. In the case of recorded land, the Final Order shall also be noted in the Registry's Grantor Index under the name of the owner of the land subject to the Order. In the case of registered land, this Order shall also be noted on the Land Court Certificate of Title of the owner of the land subject to the Order of Conditions. The recording information on this page shall be submitted to the Conservation Commission listed below.

WARE  
 \_\_\_\_\_  
 Conservation Commission

Detach on dotted line, have stamped by the Registry of Deeds and submit to the Conservation Commission.

To:

WARE  
 \_\_\_\_\_  
 Conservation Commission

Please be advised that the Order of Conditions for the Project at:

13 WILDFLOWER DR  
 \_\_\_\_\_  
 Project Location

317-0478  
 \_\_\_\_\_  
 MassDEP File Number

Has been recorded at the Registry of Deeds of:

County	Book	Page
for:		
Property Owner STEPHEN HOULE		

and has been noted in the chain of title of the affected property in:

Book	Page
------	------

In accordance with the Order of Conditions issued on:

\_\_\_\_\_  
 Date

If recorded land, the instrument number identifying this transaction is:

\_\_\_\_\_  
 Instrument Number

If registered land, the document number identifying this transaction is:

\_\_\_\_\_  
 Document Number

□ **Massachusetts Department of Environmental  
Protection**  
Bureau of Resource Protection - Wetlands  
**WPA Form 5 - Order of Conditions**  
Massachusetts Wetlands Protection Act M.G.L. c. 131, §40

Provided by MassDEP:  
MassDEP File #:317-0478  
eDEP Transaction #:1325161  
City/Town:WARE

---

Signature of Applicant

Rev. 4/1/2010

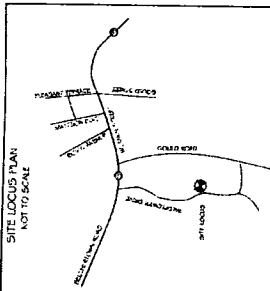

CONSERVATION CRITERIA

THIS PROJECT WILL DISTURB AN AREA LOCATED WITHIN THE 100' WILDFLOWER ZONE AS SHOWN ON THE PLAN. THE PROPOSED WORK BETWEEN 80' AND 100' FROM THE PAVEMENT TOTAL = 6,244.5'.

NO WORK IS PROPOSED WITHIN 10' OF THE EXISTING WILDFLOWER ZONE.

NO WORK IS PROPOSED WITHIN 10' OF THE EXISTING WILDFLOWER ZONE.

NO WORK IS PROPOSED WITHIN 10' OF THE EXISTING WILDFLOWER ZONE.

THE PROPOSED DISTURBANCE WILL BE LIMITED TO THE 100' WILDFLOWER ZONE AND ALL DISTURBED AREAS SHALL BE COVERED WITH 100% L.S. SODDED AND MAINTAINED WITH WATER THROUGHOUT THE CONSTRUCTION PERIOD.

THE PROPOSED DISTURBANCE WILL BE LIMITED TO THE 100' WILDFLOWER ZONE AND ALL DISTURBED AREAS SHALL BE COVERED WITH 100% L.S. SODDED AND MAINTAINED WITH WATER THROUGHOUT THE CONSTRUCTION PERIOD.

THE PROPOSED DISTURBANCE WILL BE LIMITED TO THE 100' WILDFLOWER ZONE AND ALL DISTURBED AREAS SHALL BE COVERED WITH 100% L.S. SODDED AND MAINTAINED WITH WATER THROUGHOUT THE CONSTRUCTION PERIOD.

THE PROPOSED DISTURBANCE WILL BE LIMITED TO THE 100' WILDFLOWER ZONE AND ALL DISTURBED AREAS SHALL BE COVERED WITH 100% L.S. SODDED AND MAINTAINED WITH WATER THROUGHOUT THE CONSTRUCTION PERIOD.

THE PROPOSED DISTURBANCE WILL BE LIMITED TO THE 100' WILDFLOWER ZONE AND ALL DISTURBED AREAS SHALL BE COVERED WITH 100% L.S. SODDED AND MAINTAINED WITH WATER THROUGHOUT THE CONSTRUCTION PERIOD.

THE PROPOSED DISTURBANCE WILL BE LIMITED TO THE 100' WILDFLOWER ZONE AND ALL DISTURBED AREAS SHALL BE COVERED WITH 100% L.S. SODDED AND MAINTAINED WITH WATER THROUGHOUT THE CONSTRUCTION PERIOD.

THE PROPOSED DISTURBANCE WILL BE LIMITED TO THE 100' WILDFLOWER ZONE AND ALL DISTURBED AREAS SHALL BE COVERED WITH 100% L.S. SODDED AND MAINTAINED WITH WATER THROUGHOUT THE CONSTRUCTION PERIOD.

THE PROPOSED DISTURBANCE WILL BE LIMITED TO THE 100' WILDFLOWER ZONE AND ALL DISTURBED AREAS SHALL BE COVERED WITH 100% L.S. SODDED AND MAINTAINED WITH WATER THROUGHOUT THE CONSTRUCTION PERIOD.

THE PROPOSED DISTURBANCE WILL BE LIMITED TO THE 100' WILDFLOWER ZONE AND ALL DISTURBED AREAS SHALL BE COVERED WITH 100% L.S. SODDED AND MAINTAINED WITH WATER THROUGHOUT THE CONSTRUCTION PERIOD.

THE PROPOSED DISTURBANCE WILL BE LIMITED TO THE 100' WILDFLOWER ZONE AND ALL DISTURBED AREAS SHALL BE COVERED WITH 100% L.S. SODDED AND MAINTAINED WITH WATER THROUGHOUT THE CONSTRUCTION PERIOD.

THE PROPOSED DISTURBANCE WILL BE LIMITED TO THE 100' WILDFLOWER ZONE AND ALL DISTURBED AREAS SHALL BE COVERED WITH 100% L.S. SODDED AND MAINTAINED WITH WATER THROUGHOUT THE CONSTRUCTION PERIOD.

THE PROPOSED DISTURBANCE WILL BE LIMITED TO THE 100' WILDFLOWER ZONE AND ALL DISTURBED AREAS SHALL BE COVERED WITH 100% L.S. SODDED AND MAINTAINED WITH WATER THROUGHOUT THE CONSTRUCTION PERIOD.

THE PROPOSED DISTURBANCE WILL BE LIMITED TO THE 100' WILDFLOWER ZONE AND ALL DISTURBED AREAS SHALL BE COVERED WITH 100% L.S. SODDED AND MAINTAINED WITH WATER THROUGHOUT THE CONSTRUCTION PERIOD.

THE PROPOSED DISTURBANCE WILL BE LIMITED TO THE 100' WILDFLOWER ZONE AND ALL DISTURBED AREAS SHALL BE COVERED WITH 100% L.S. SODDED AND MAINTAINED WITH WATER THROUGHOUT THE CONSTRUCTION PERIOD.

THE PROPOSED DISTURBANCE WILL BE LIMITED TO THE 100' WILDFLOWER ZONE AND ALL DISTURBED AREAS SHALL BE COVERED WITH 100% L.S. SODDED AND MAINTAINED WITH WATER THROUGHOUT THE CONSTRUCTION PERIOD.

THE PROPOSED DISTURBANCE WILL BE LIMITED TO THE 100' WILDFLOWER ZONE AND ALL DISTURBED AREAS SHALL BE COVERED WITH 100% L.S. SODDED AND MAINTAINED WITH WATER THROUGHOUT THE CONSTRUCTION PERIOD.

THE PROPOSED DISTURBANCE WILL BE LIMITED TO THE 100' WILDFLOWER ZONE AND ALL DISTURBED AREAS SHALL BE COVERED WITH 100% L.S. SODDED AND MAINTAINED WITH WATER THROUGHOUT THE CONSTRUCTION PERIOD.

THE PROPOSED DISTURBANCE WILL BE LIMITED TO THE 100' WILDFLOWER ZONE AND ALL DISTURBED AREAS SHALL BE COVERED WITH 100% L.S. SODDED AND MAINTAINED WITH WATER THROUGHOUT THE CONSTRUCTION PERIOD.

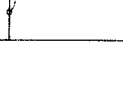
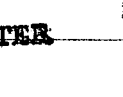
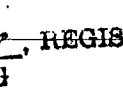
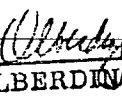
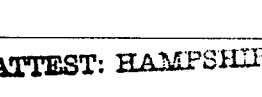
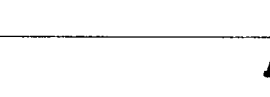
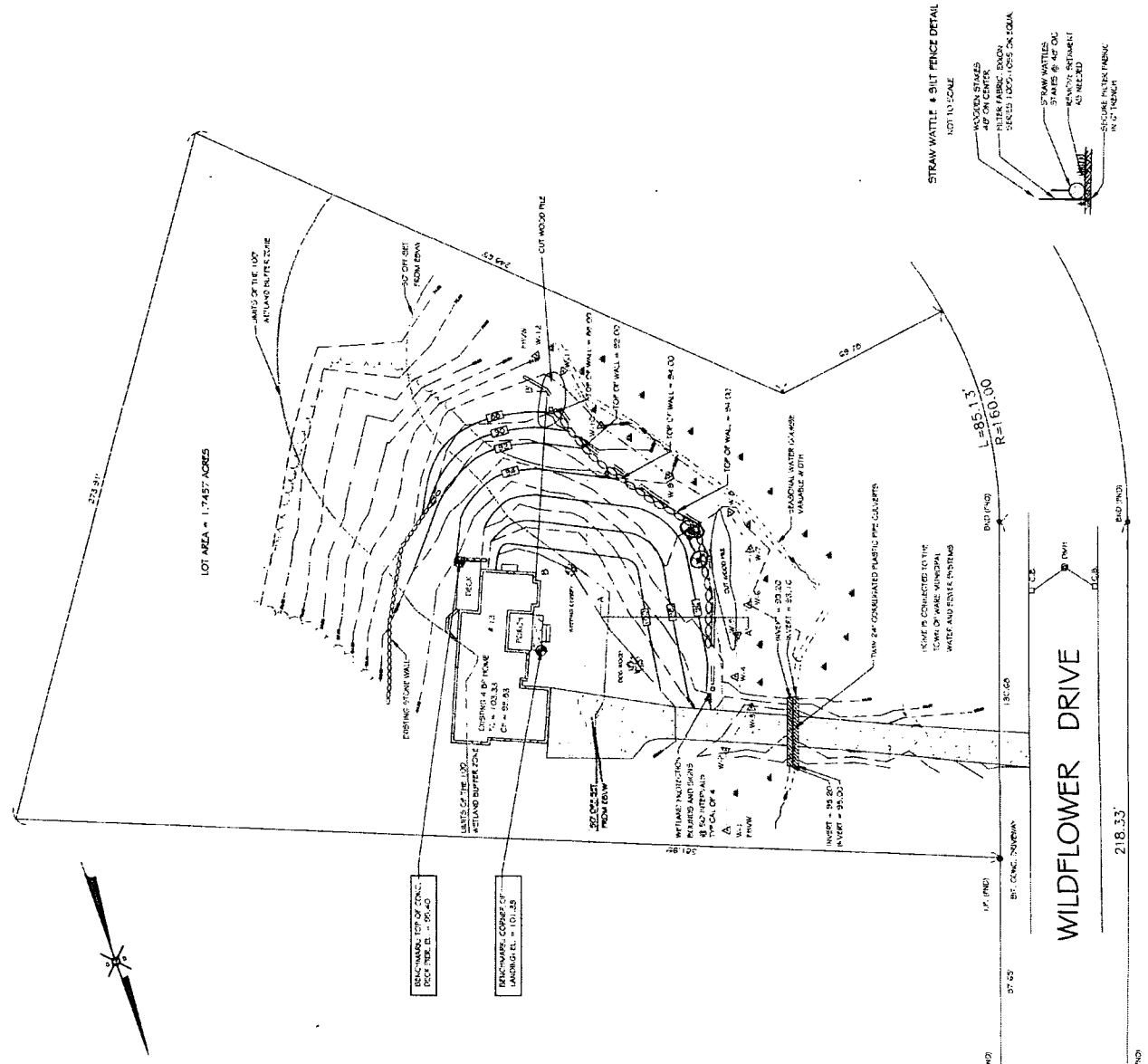

CONSERVATION DISTRICT	
SITE:	JUNGLY FAMILY RESIDENCE 13 WILDFLOWER DRIVE WARREN, MA
ASSESSORS MAP:	55, LOT 1-13
HAMPSHIRE REGISTER OF DEEDS:	BOOK 13726 PAGE 336 PLAN BOOK 209 PLAN 77
APPLICANT:	STEPHEN AND EMILY VOLBERDING 13 WILDFLOWER DRIVE WARREN, MA 01962
DATE:	OCTOBER 5, 2021
SCALE:	1" = 20'
DATE:	
DATE:	
DATE:	
DATE:	

GEO-SERVICES  
ENVIRONMENTAL CONSULTANTS  
P.O. Box 375  
Proctor, MA 01541-0375  
Tel: 978-505-8070  
GS FILE # 21-1-13  
SHEET 1 OF 1

ATTEST: HAMPSHIRE, *Mary Colberding*, REGISTER  
MARY COLBERDING