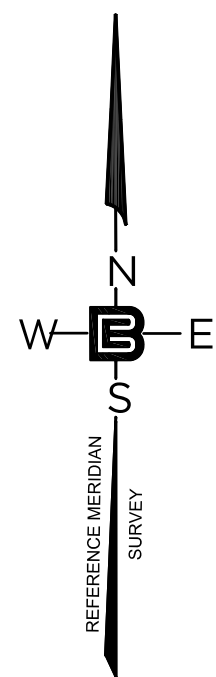
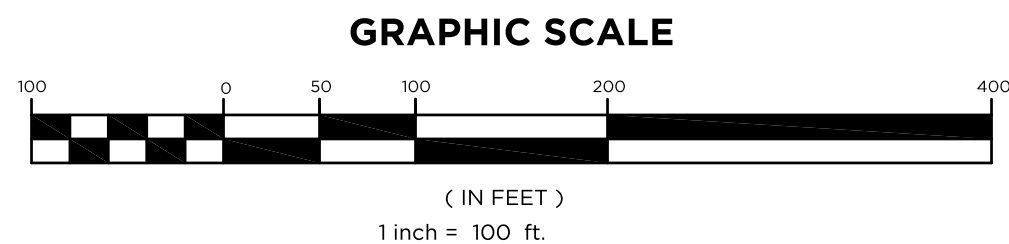

ZONING DIMENSION SCHEDULE			
TOWN OF WARE			
ZONE: RR (RURAL RESIDENTIAL)			
	<u>REQUIRED</u>	<u>LOT A</u>	<u>LOT B</u>
AREA (SF)	60,000	165,939.2	594,512.1 (TOWN OF WARE) 1,117,089.5 (TOTAL)
FRONTAGE (FT)	150	262.2	348.1
<u>SETBACKS (ZONE RR):</u>			
FRONT (FT)	30	TO COMPLY	N/A
SIDE (FT)	30	TO COMPLY	N/A
REAR (FT)	40	TO COMPLY	N/A
<u>SETBACKS (SOLAR):</u>			
FRONT (FT)	100	N/A	129.9
SIDE (FT)	100	N/A	108.5
			102.6
REAR (FT)	100	N/A	0 (VARIANCE)

- ## **GENERAL NOTES**
1. ALL FEATURES ARE EXISTING TO REMAIN UNLESS OTHERWISE NOTED.
PROPOSED FEATURES AS SHOWN IN FULL TONE
EXISTING FEATURES ARE SHOWN IN HALF TONE
EXISTING FEATURES TO BE REMOVED ARE SHOWN AS DASHED, OR ARE NOTED.
 2. LOCATION OF ALL UNDERGROUND UTILITIES IS APPROXIMATE AND SHOULD BE VERIFIED
BEFORE ERECTION OR CONSTRUCTION BEGINS. CALL DIG SAFE SYSTEM, INC.: 811 OR
1-888-344-7233.
 4. UNLESS OTHERWISE NOTED, MAINTAIN EXISTING YARD GRADES AND SLOPES.
 5. ALL UTILITY CONNECTIONS ARE TO BE IN ACCORDANCE WITH LOCAL CODE.
 6. THE SITE PLAN(S) SUPERSEDES ALL STANDARD DRAWINGS.
 7. ALL WETLANDS DELINEATED BY ECOTEC INC., SEPTEMBER 2019.
 8. THE FENCING WILL INCORPORATE A DESIGN OF THE EPC'S CHOOSING THAT WILL
FACILITATE WILDLIFE MOVEMENT ACROSS THE PROPERTY.
 9. ALL GATES TO BE INSTALLED WITH KNOX BOX AND SIGNAGE WITH EMERGENCY CONTACT
INFORMATION SUBJECT TO NATIONAL GRID FINAL DESIGN AND CONSTRUCTION.
KNOX BOX KEY TO BE GIVEN TO LOCAL FIRE DEPARTMENT.
 10. NO PESTICIDES OR HERBISIDES ARE TO BE USED DURING CONSTRUCTION OR MAINTENANCE.

PRELIMINARY SOLAR PANEL OUTPUT	
ARRAY	TOTAL
TOTAL NUMBER OF RACKS	98
PANELS PER RACK	54
TOTAL NUMBER OF PANELS	94 x 54 = 5,076
OUTPUT PER PANEL	400W
TOTAL OUTPUT	400W x 5,076 = 2,030,400 W (2.03 MW)

PANEL COUNT AND ARRANGEMENT SUBJECT TO CHANGE BASED ON
AVAILABILITY AND MANUFACTURER

[illegible][illegible]

 BERTIN ENGINEERING		CIVIL • SURVEYING • TRAFFIC • STRUCTURAL • ENVIRONMENTAL • MECHANICAL • LANDSCAPE	
39 ELM STREET SOUTHBRIDGE, MA 01550 P 508.765.0195 F 508.765.0195 www.bertinengineering.com		<small>THIS DRAWING IS THE PROPERTY OF THE CLIENT AND BERTIN ENGINEERING ASSOCIATES INC. AND WAS PREPARED FOR THE EXCLUSIVE USE BY THE CLIENT. REUSE OR REPRODUCTION OF THIS DRAWING WITHOUT AUTHORIZATION IN WRITTEN CONSENT BY CLIENT AND BERTIN ENGINEERING ASSOCIATES INC. IS PROHIBITED.</small> 2019	
CALISTO J. BERTIN, P.E. PROFESSIONAL ENGINEER			
CT LIC. NO. 12950 NJ LIC. NO. 28845 MA LIC. NO. 40595 NY LIC. NO. 60022 NH LIC. NO. 9368 RI LIC. NO. 6694		 <hr style="width: 100%;"/>	
BRUCE A. FITZBACK, P.L.S. PROFESSIONAL LAND SURVEYOR MA LIC. NO. 37731 CT LIC. NO. 16970			
<small>NOT TO SCALE UNLESS SPECIFIED</small>			
		E.O.	
		E.O.	
	ADDITION OF ROADWAY NAME	REVISED ROADWAY & CALLOUTS TO REFERENCE PLAN	REVISION
2	01-11-20	12-10-20	NO. DATE
DRAWING TITLE <h2 style="margin: 0;">OVERALL SITE & SUBDIVISION PLAN</h2>			
PROJECT <h2 style="margin: 0;">LARGE SCALE SOLAR ARRAY</h2> <p style="font-size: small; margin-top: 5px;"> 278 OSBORNE ROAD PARCEL NUMBER 40-1A-9 TOWN OF WARE, HAMPSHIRE COUNTY NK 51160-177, LOT 14 TOWN OF HARDWICK, WORCESTER COUNTY MASSACHUSETTS </p>			
CLIENT <h3 style="margin: 0;">WARE SOLAR II LLC</h3> <p style="font-size: small; margin-top: 5px;"> 276 N. FOREST AVE. NE MARIETTA, GA 30060 </p>			
<small>CERTIFICATE OF AUTHORIZATION</small> 24GA28068900 / 21MHQ0002800			
DRAWN BY <div style="border-bottom: 1px solid black; width: 100%; height: 1em;"></div> E.Q.		CHECKED BY <div style="border-bottom: 1px solid black; width: 100%; height: 1em;"></div> C.J.B.	
SCALE 1" = 100'		PROJECT NO. 18M-217	
DATE 07-31-20		REVISION NO. 2	
DRAWING NO. <div style="text-align: center; font-size: 2em; font-weight: bold; margin-top: 10px;">C-3</div>			

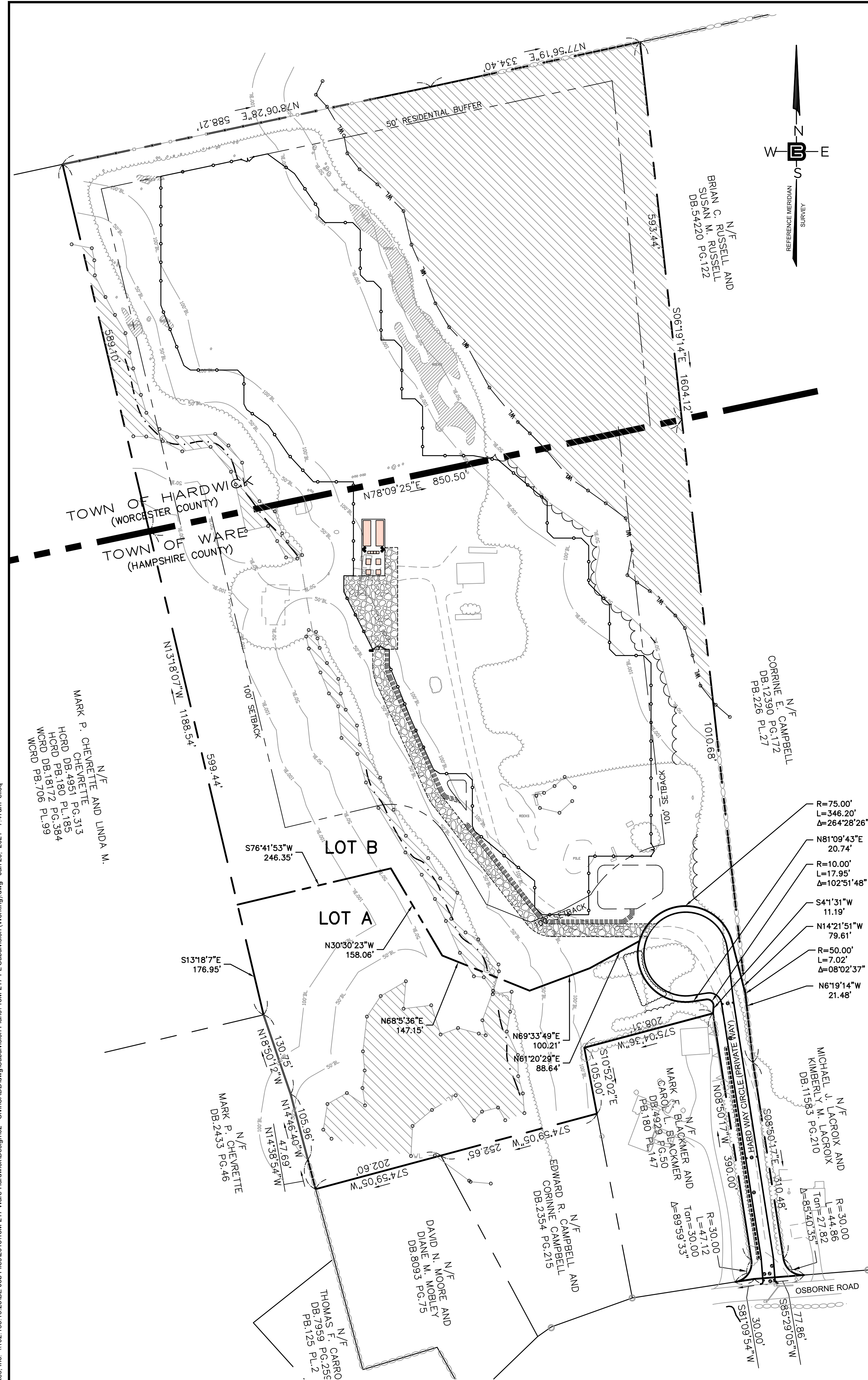
[illegible]

THE UNDERSIGNED AGREE TO COMPLY WITH ALL RULES
AND REGULATIONS FOR THE SUBDIVISION OF LAND IN
THE TOWN OF WARE AS ADOPTED BY THE TOWN AND
THE PLANNING BOARD AND ALL FURTHER AMENDMENTS
OR ADDITIONS THERETO.

DATE: _____

RESERVED FOR USE BY THE REGISTRY OF DEEDS	THE CERTIFICATIONS SHOWN HEREON ARE INTENDED TO MEET REGISTRY OF DEEDS REQUIREMENTS AND ARE NOT A CERTIFICATION TO TITLE OR OWNERSHIP OF THE PROPERTY SHOWN.
	I HEREBY CERTIFY THAT THIS IS A TRUE PLAN BASED ON FIELD SURVEYS AND THE LATEST DEEDS AND PLANS OF RECORD AND THAT THIS PLAN CONFORMS TO THE RULES AND REGULATIONS OF THE REGISTRY OF DEEDS.
	<div data-bbox="1815 1823 2139 1831"></div> <div data-bbox="1928 1833 2069 1841">BRUCE A. FITZBACK</div>
	<div data-bbox="1815 1857 1916 1866">DATE</div> <div data-bbox="2096 1857 2197 1866">P.L.S. #37731</div>

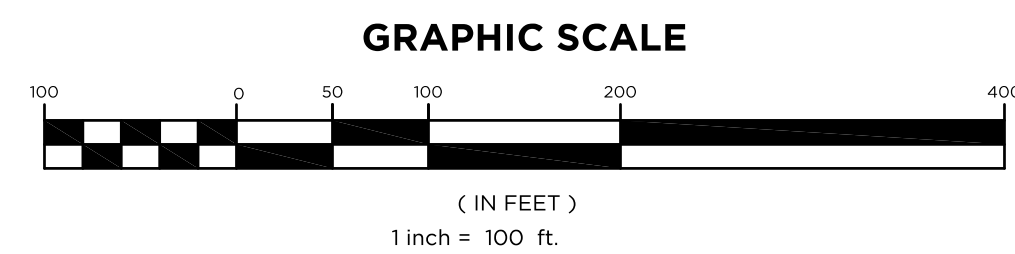
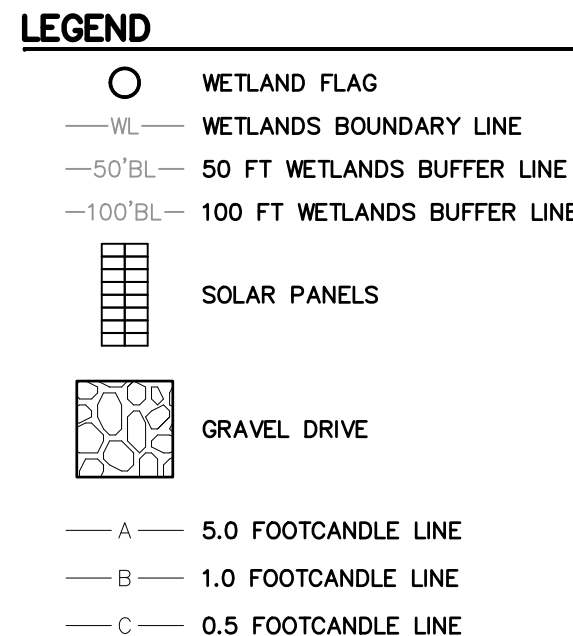
[illegible]

ROAD PLAN

ROAD PROFILE

BERTIN ENGINEERING

CIVIL • SURVEYING • TRAFFIC • STRUCTURAL • ENVIRONMENTAL • MECHANICAL • LANDSCAPE

39 ELM STREET
SOUTHBRIDGE, MA 01550
TEL 508.765.0182
F 508.765.0183
[www.bertinengineering.com](#)

P.T.S.
THIS DRAWING IS THE PROPERTY OF THE CLIENT AND BERTIN ENGINEERING ASSOCIATES INC. AND WAS PREPARED FOR THE EXCLUSIVE USE BY THE CLIENT. REUSE OR REPRODUCTION IN ANY FORM WITHOUT AUTHORIZATION BY WRITTEN CONSENT BY THE CLIENT AND BERTIN ENGINEERING ASSOCIATES, INC., IS PROHIBITED.

CALISTO J. BERTIN, P.E.
PROFESSIONAL ENGINEER

CT LIC. NO. 12950 NJ LIC. NO. 28845
MA LIC. NO. 40595 NY LIC. NO. 60022
NH LIC. NO. 9368 RI LIC. NO. 6594

BRUCE A. FITZBACK, P.L.S.
PROFESSIONAL LAND SURVEYOR

MA LIC. NO. 3773 CT LIC. NO. 16970

DRAWING TITLE

ROAD PLAN & PROFILE

PROJECT

LARGE SCALE SOLAR ARRAY

276 OSBORNE ROAD
PARCEL NUMBER 40-14-9
TOWN OF WARE, HAMPSHIRE COUNTY
NK 51860-177 LOT 14
TOWN OF HARDWICK, WORCESTER COUNTY MASSACHUSETTS

CLIENT

WARE SOLAR II LLC
276 N. FOREST AVE NE
MARIETTA, GA 30060

CERTIFICATE OF AUTHORIZATION
24GA28068900 / ZIMH00002800

E.Q. CHECKED BY C.J.B.

SCALE 1" = 40' PROJECT NO. 18M-217

DATE 07-31-20 REVISION NO. 3

DRAWING NO.

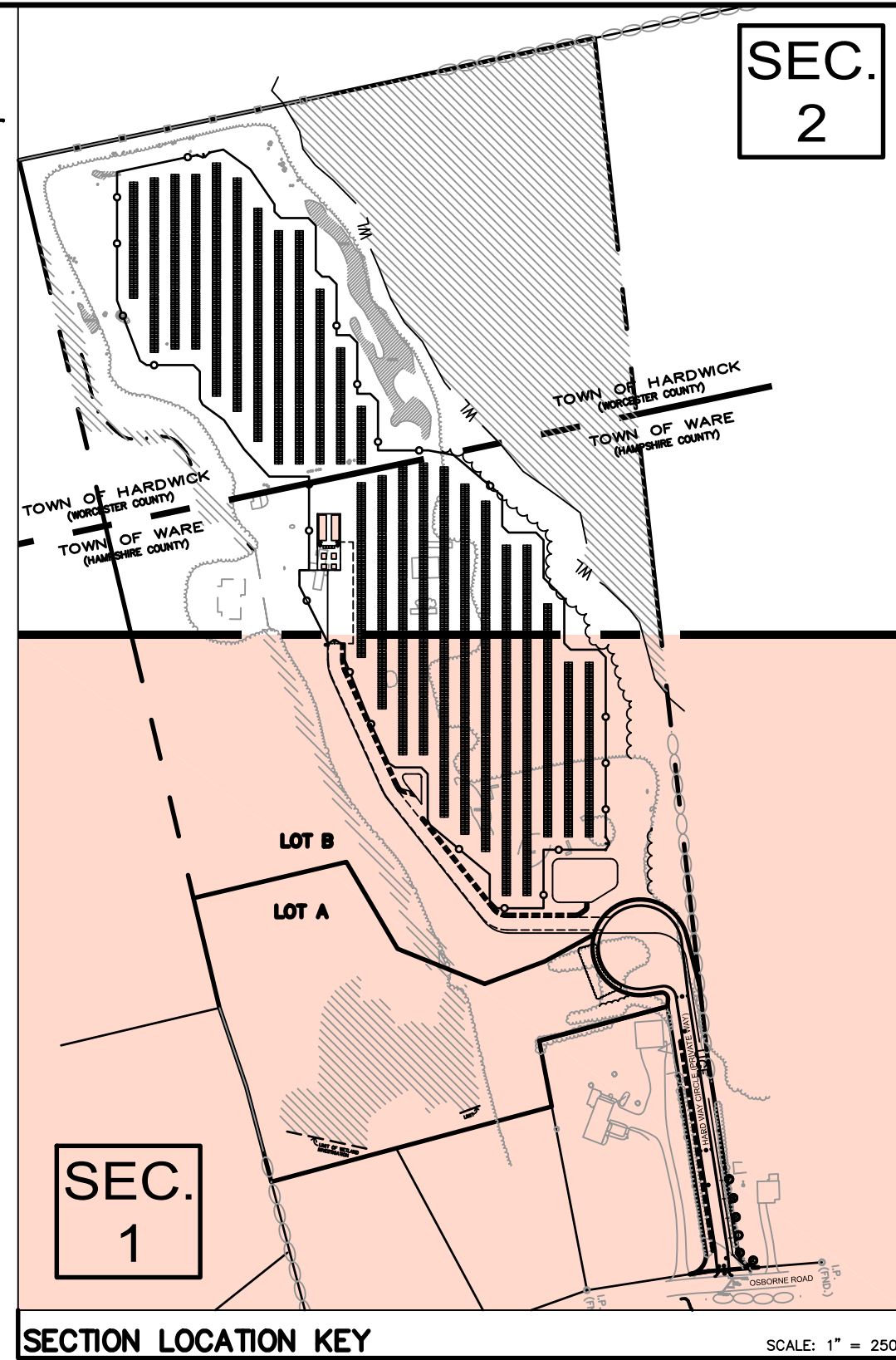
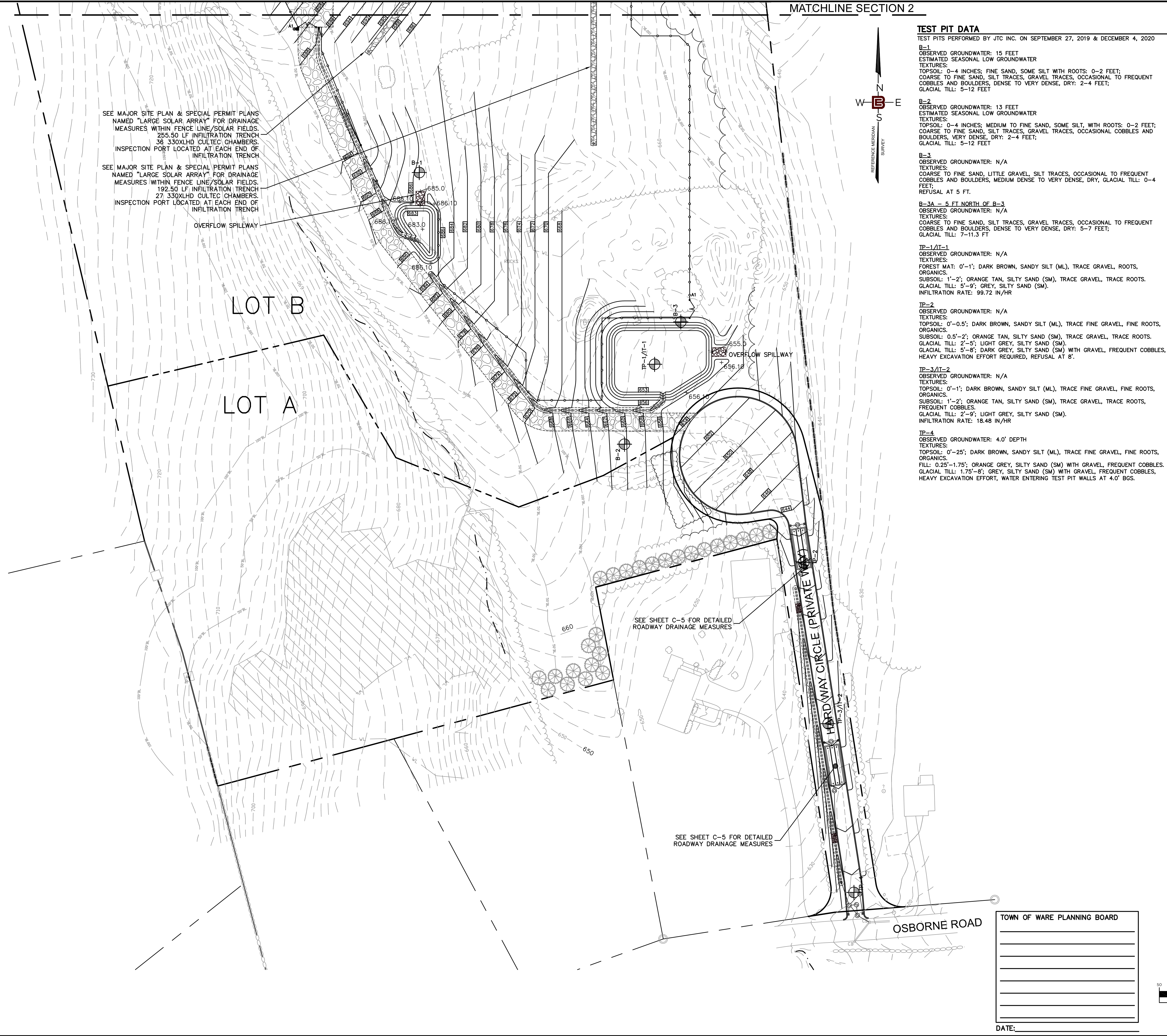

C-5



GENERAL NOTES

1. 20' WIDE SWING GATE TO BE INSTALLED WITH KNOX BOX AND SIGNAGE TO INCLUDE EMERGENCY CONTACT INFORMATION. KNOX BOX KEY TO BE GIVEN TO THE LOCAL FIRE DEPARTMENT.
2. ROADWAY ALIGNMENT CAN BE ALTERED IF FIELD CONDITIONS ARE UNSUITABLE. ENGINEER'S APPROVAL REQUIRED PRIOR TO ALTERATION.

LEGEND

	WETLAND FLAG
—WL—	WETLANDS BOUNDARY LINE
—50'BL—	50 FT WETLANDS BUFFER LINE
—100'BL—	100 FT WETLANDS BUFFER LINE
	SOLAR PANELS
	GRAVEL DRIVE
—A—	5.0 FOOTCANDLE LINE
—B—	1.0 FOOTCANDLE LINE
—C—	0.5 FOOTCANDLE LINE

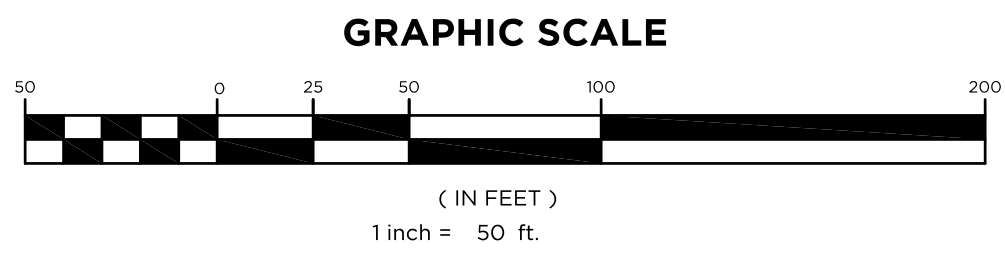

<div>CIVIL • SURVEYING • TRAFFIC • STRUCTURAL • ENVIRONMENTAL • MECHANICAL • LANDSCAPE</div>			
<div>BERTIN ENGINEERING</div>			
39 ELM STREET SOUTHBRIDGE, MA 01550 P 508/765-0195 F 508/765-0193 www.bertinengineering.com			
CALISTO J. BERTIN, P.E. PROFESSIONAL ENGINEER CT LIC. NO. 12950 NJ LIC. NO. 28845 MA LIC. NO. 40595 NY LIC. NO. 60022 NH LIC. NO. 9368 RI LIC. NO. 6694 			
BRUCE A. FITZBACK, P.L.S. PROFESSIONAL LAND SURVEYOR MA LIC. NO. 37731 CT LIC. NO. 16970 <small>(NOT VALID IN CT, NH, RI)</small>			
		E.Q.	E.Q.
		REVISION OF ROADWAY DRAINAGE MEASURES.	ADDITION OF ROADWAY NAME.
2	01-29-21	01-11-21	NO. DATE REVISION
DRAWING TITLE			
GRADING & DRAINAGE PLAN (SECTION 1)			
PROJECT			
LARGE SCALE SOLAR ARRAY			
278 OSBORNE ROAD PARCEL NUMBER 40-14-9 TOWN OF WARE, HAMPSHIRE COUNTY NK 51160-177, LOT 14 TOWN OF HARDWICK, WORCESTER COUNTY MASSACHUSETTS			
CLIENT			
WARE SOLAR II LLC 276 N. FOREST AVE. NE MARIETTA, GA 30060			
CERTIFICATE OF AUTHORIZATION 24GA28068900 / 21MHQ0002800			
DRAWN BY E.Q.		CHECKED BY C.J.B.	
SCALE 1" = 40'		PROJECT NO. 18M-217	
DATE 12-10-20		REVISION NO. 2	
DRAWING NO.			
C-5.1			

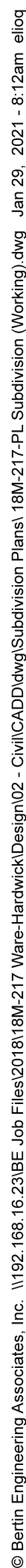

C-5.3

© Bertin Engineering Associates, Inc. 1182.188.16.218E Job Files\2018\18M-217 Ware-Hardwick\Design\02 - Civil\CADD\dwg\Subdivision Plans\18M-217-PL Subdivision (Working).dwg Jan 29, 2021 - 9:00am elluq

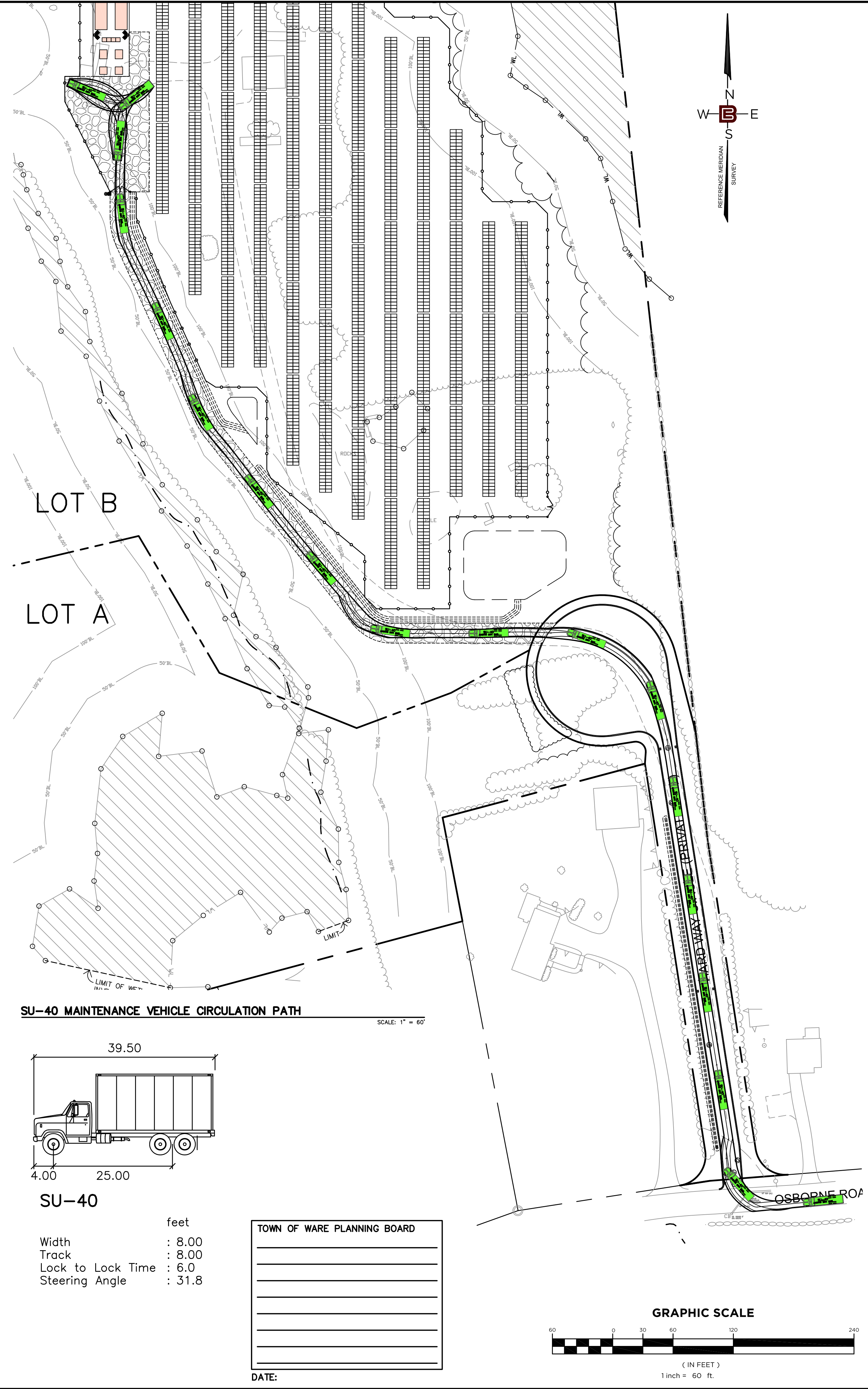
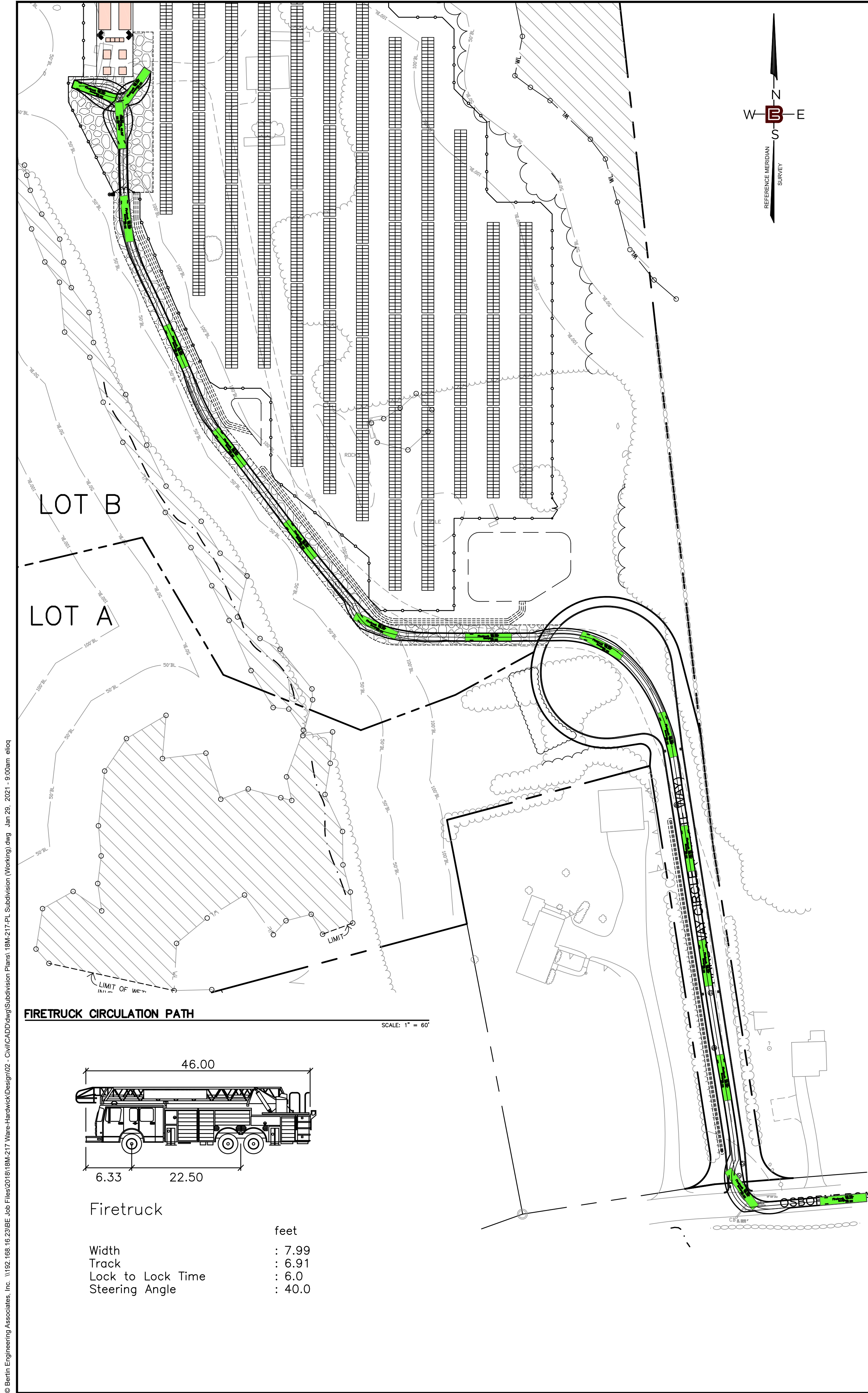

TOWN OF WARE PLANNING BOARD	

DATE:

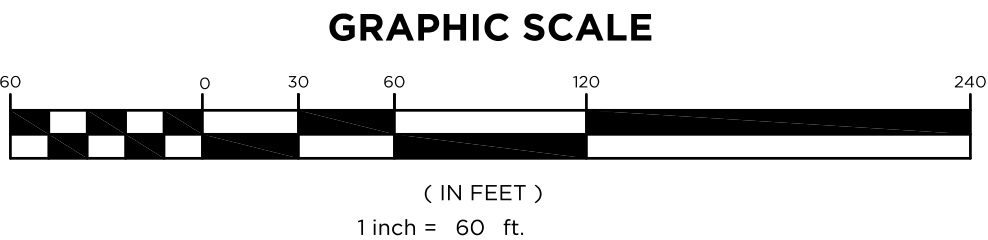

BERTIN ENGINEERING

CIVIL • SURVEYING • TRAFFIC • STRUCTURAL • ENVIRONMENTAL • MECHANICAL • LANDSCAPE

CALISTO J. BERTIN, P.E.
PROFESSIONAL ENGINEER
CT LIC. NO. 12950 NJ LIC. NO. 28845
MA LIC. NO. 40595 NY LIC. NO. 60022
NH LIC. NO. 9368 RI LIC. NO. 6694

[Signature]

BRUCE A. FITZBACK, P.L.S.
PROFESSIONAL LAND SURVEYOR
MA LIC. NO. 37731
CT LIC. NO. 16970

NO.	DATE	REVISION

DRAWING TITLE

VEHICLE CIRCULATION PLAN

PROJECT

LARGE SCALE SOLAR ARRAY

278 OSBORNE ROAD
PARCEL NUMBER 40-14-9
TOWN OF WARE, HAMPSHIRE COUNTY
NK 5160-177, LOT 14
TOWN OF HARDWICK, WORCESTER COUNTY
MASSACHUSETTS

CLIENT

WARE SOLAR II LLC
276 N. FOREST AVE. NE
MARIETTA, GA 30060

CERTIFICATE OF AUTHORIZATION: 24GA28068900 / 21MH00002800	
DRAWN BY: E.Q.	CHECKED BY: C.J.B.
SCALE: 1" = 60'	PROJECT NO. 18M-217
DATE: 01-29-21	REVISION NO. 0
DRAWING NO.	

C-5.4

© Bertin Engineering Associates, Inc. 1182.188.16.218E Job Files\2018\18M-217 Ware-Hardwick\Subdivision Plans\18M-217-DT.dwg Jan 29, 2021 - 7:57am ellq

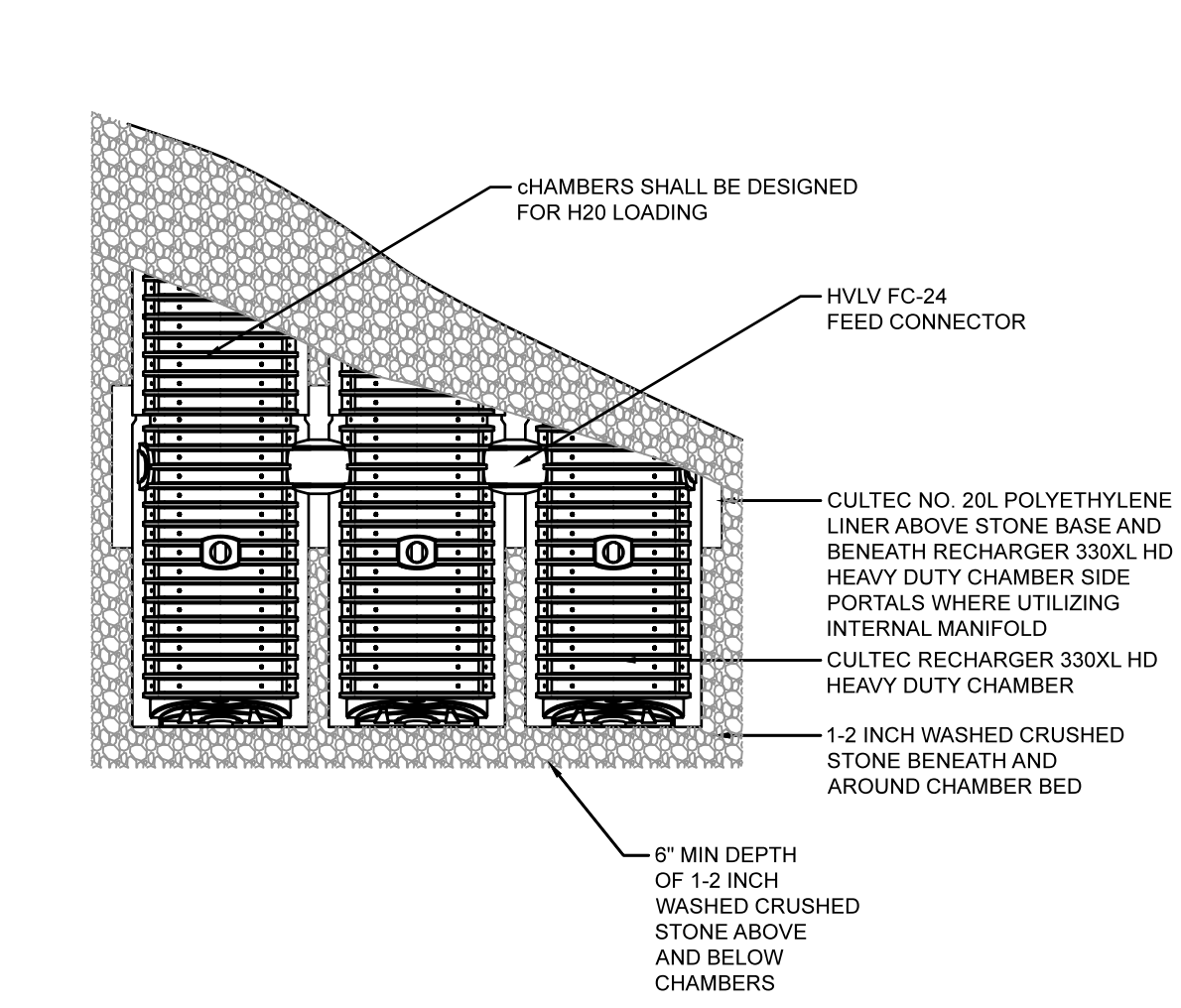
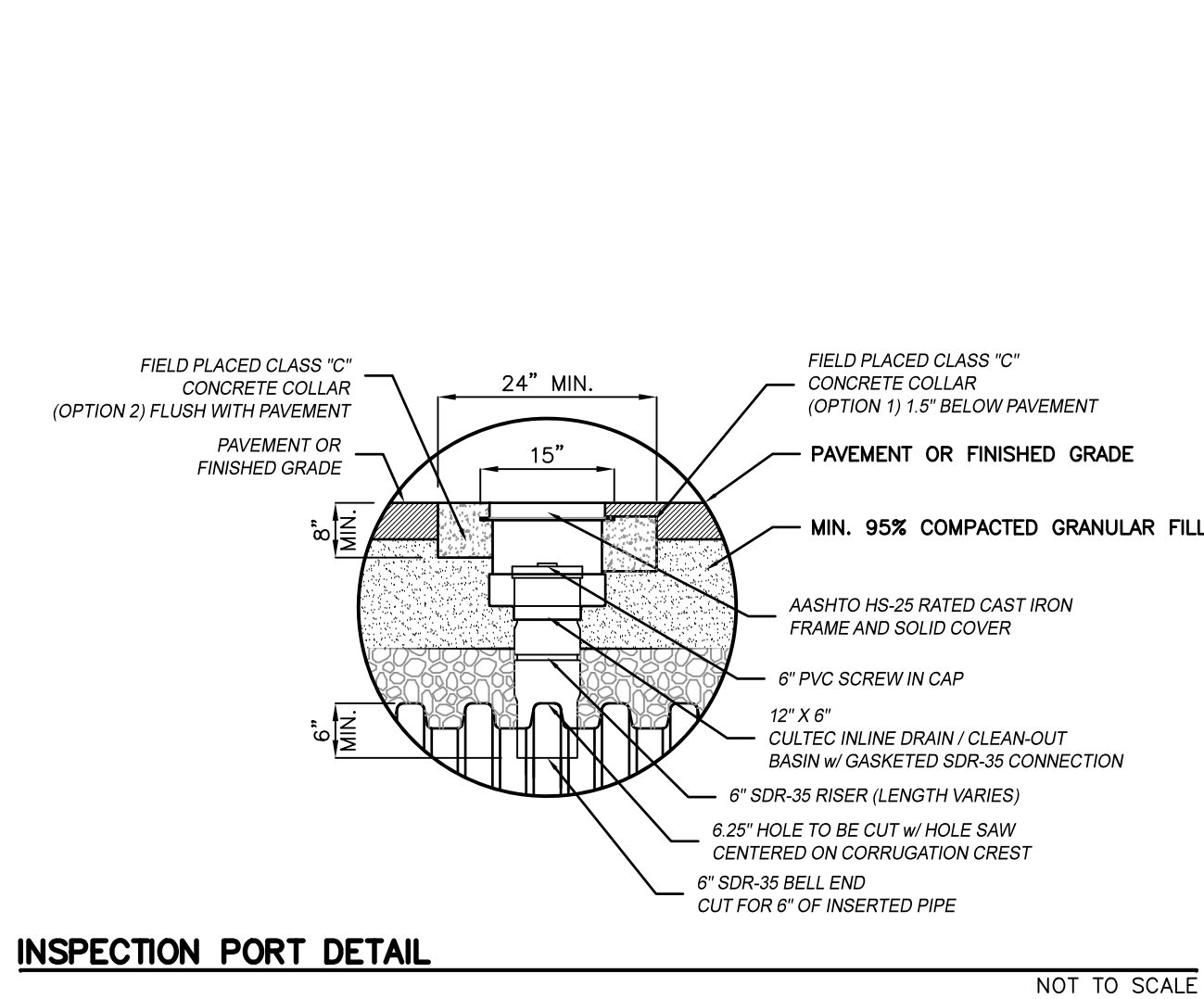
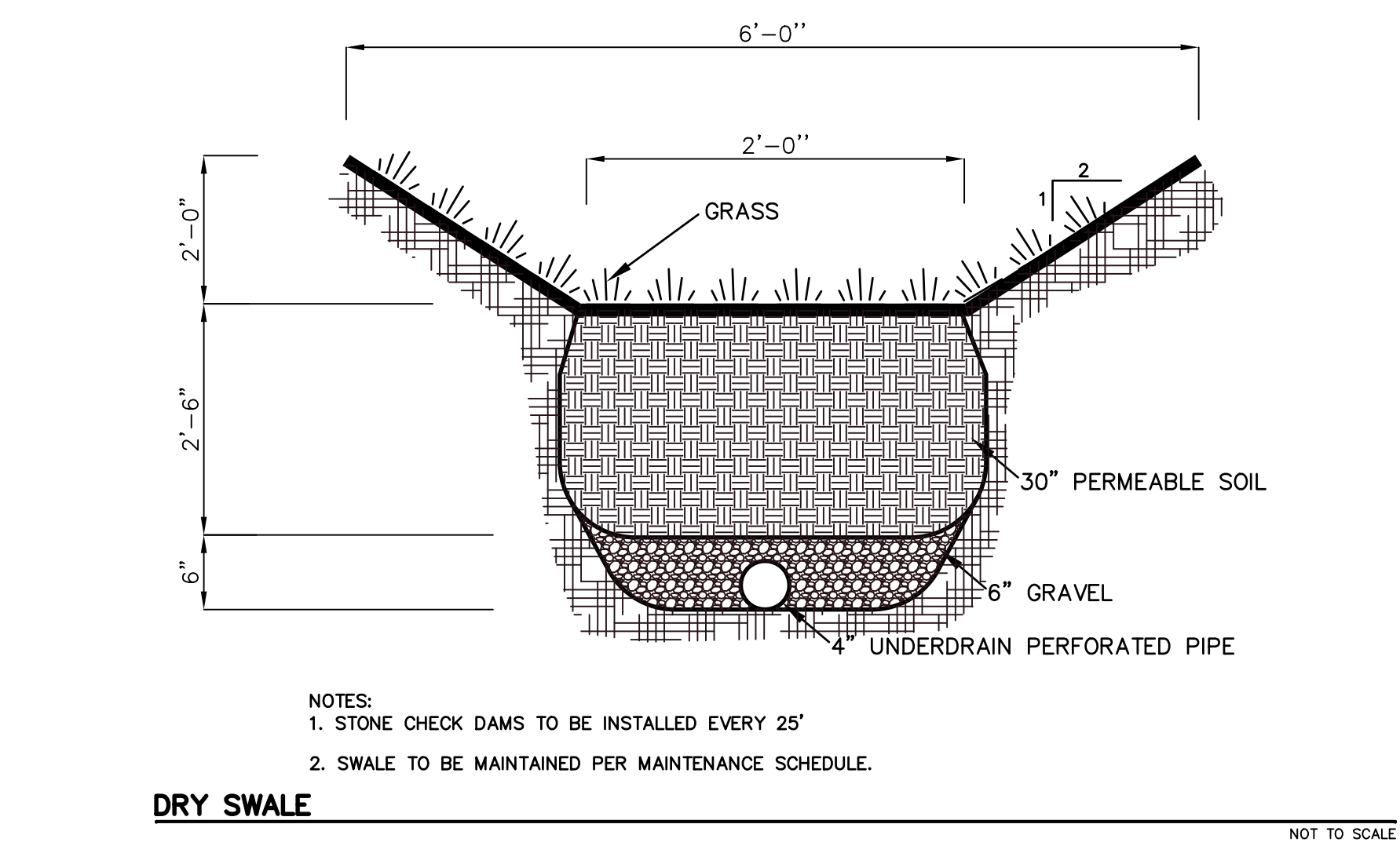
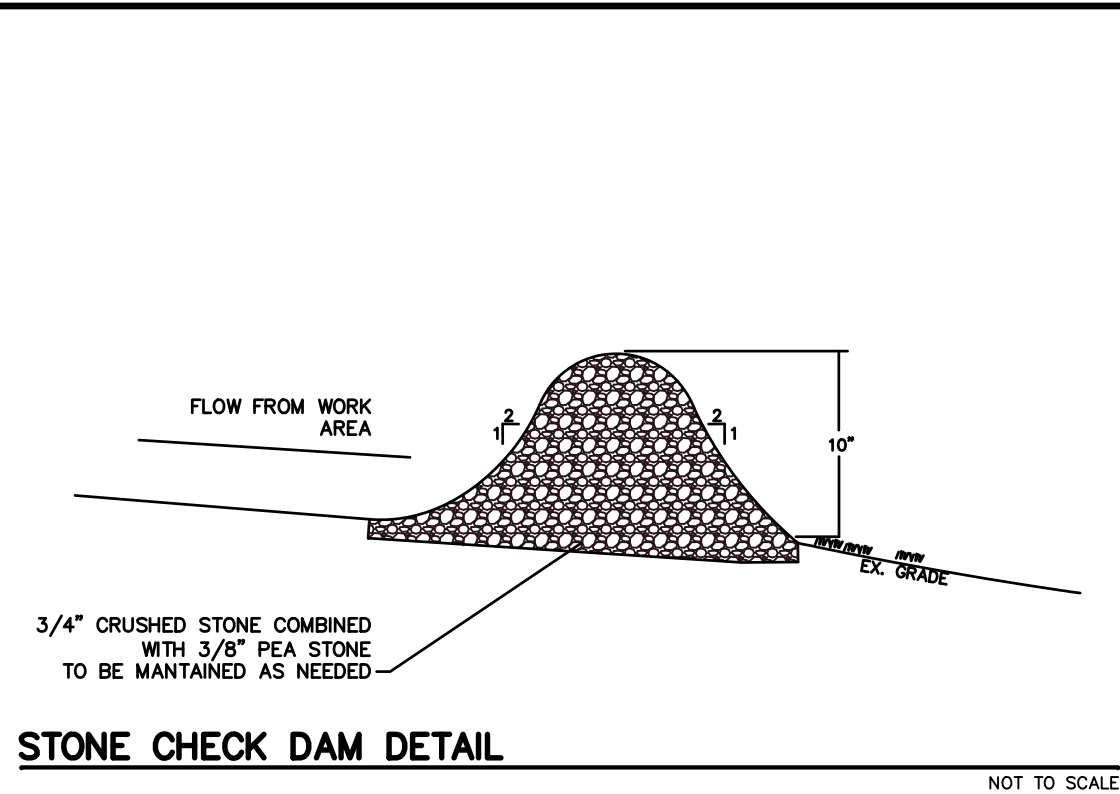
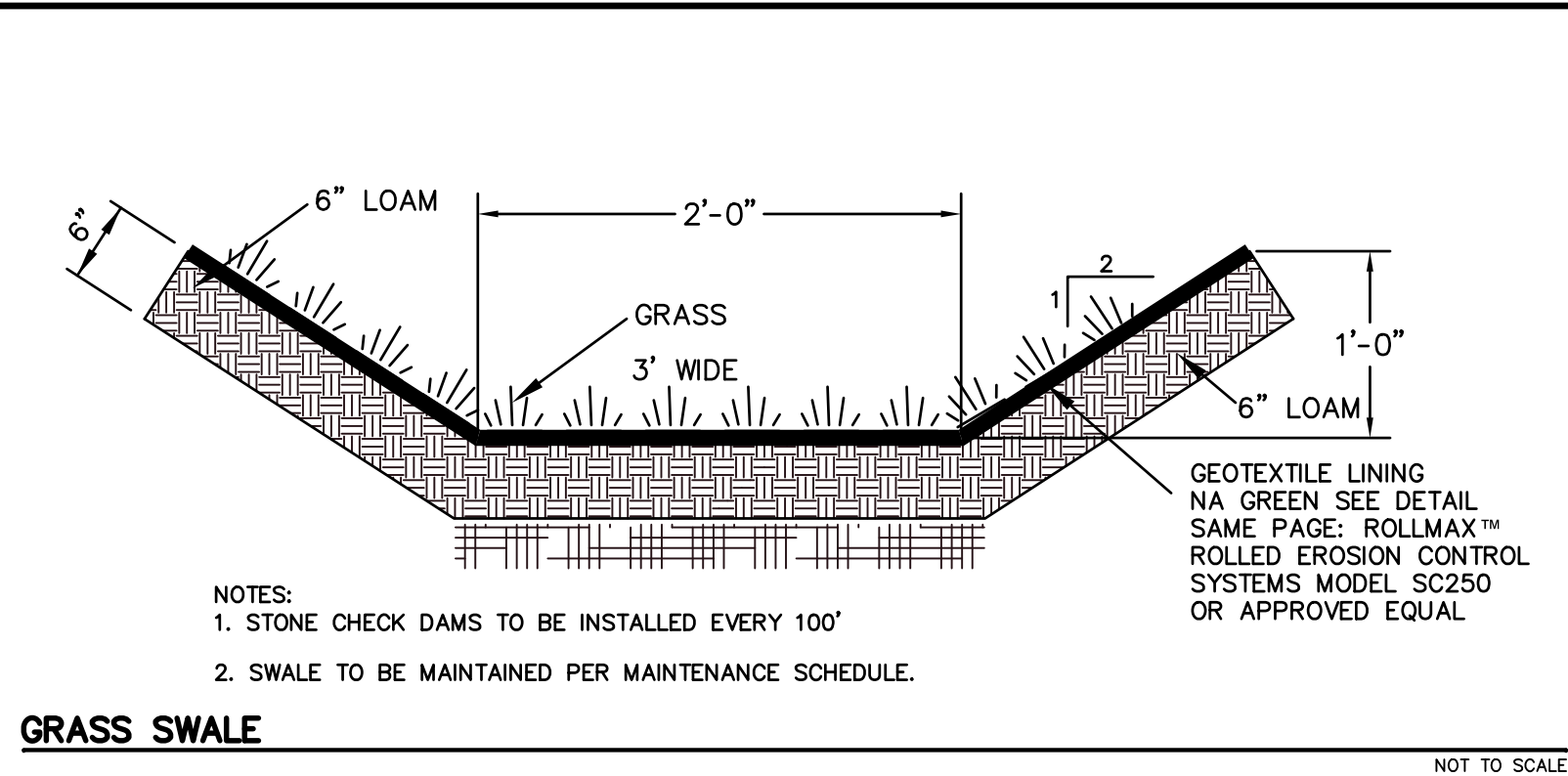
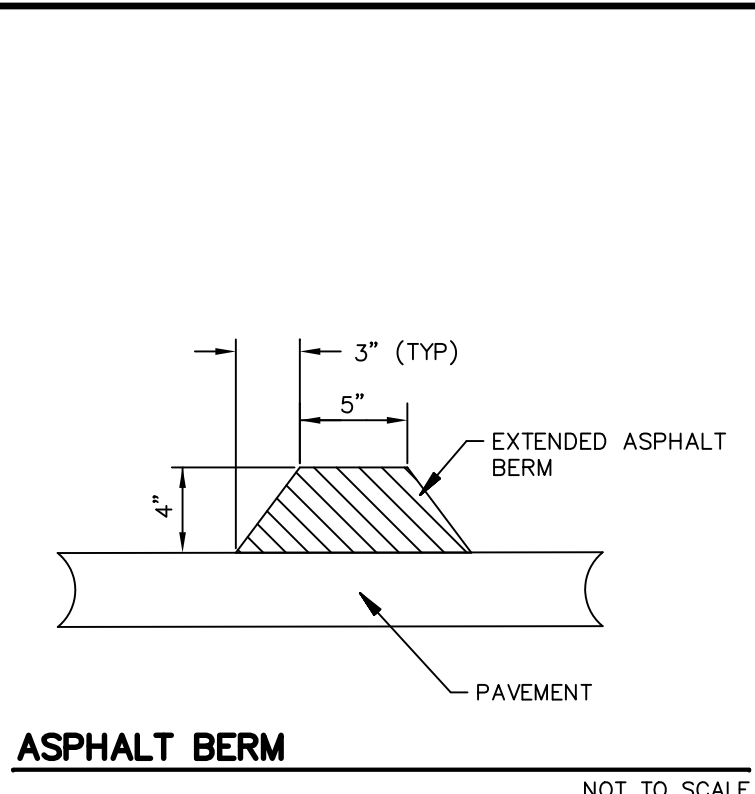
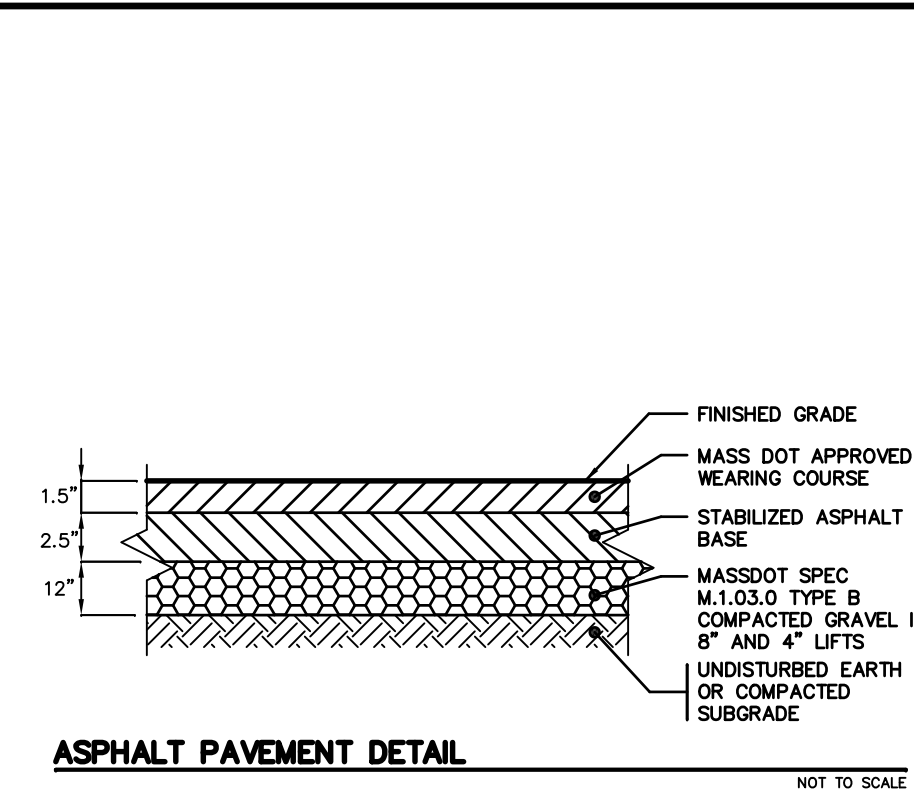
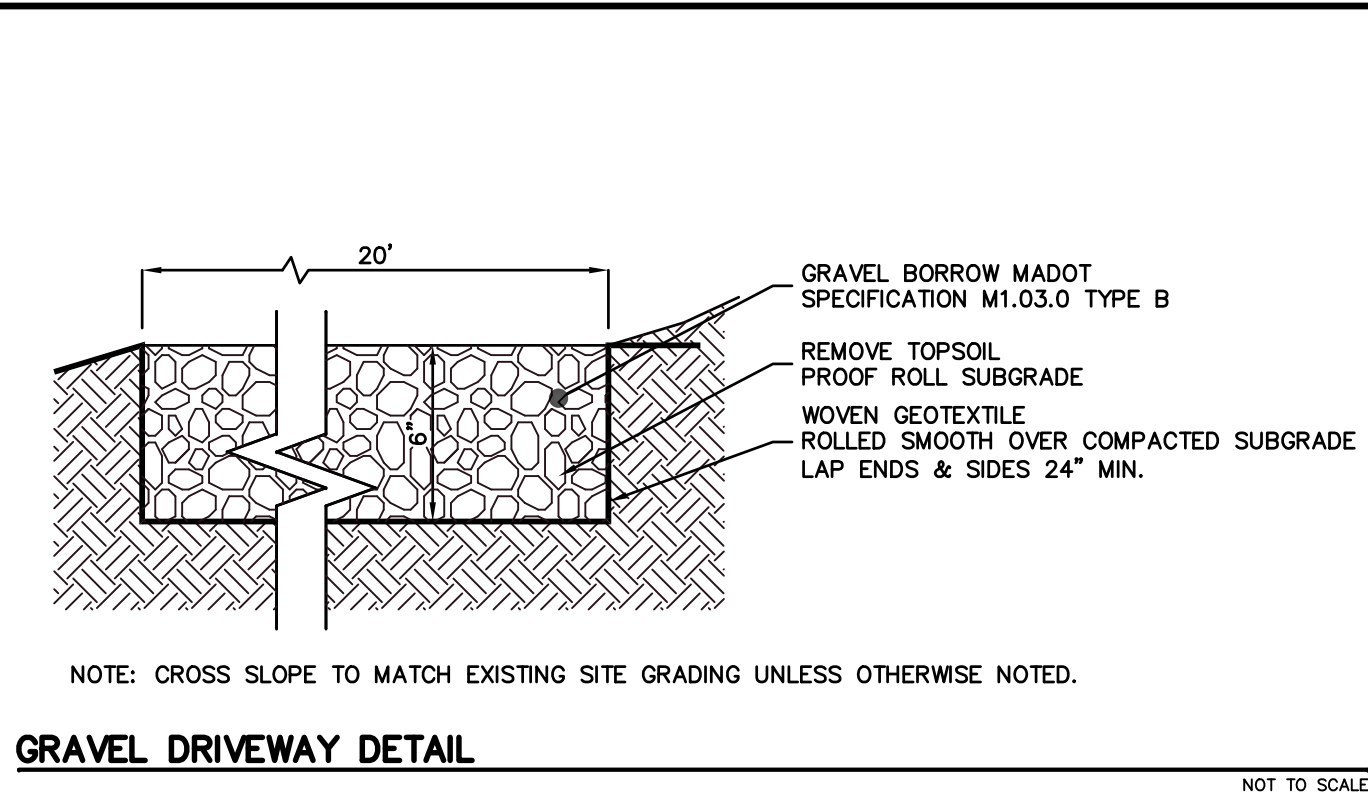

CULTEC RECHARGER 330XLHD HEAVY DUTY PLAN VIEW

NOT TO SCALE

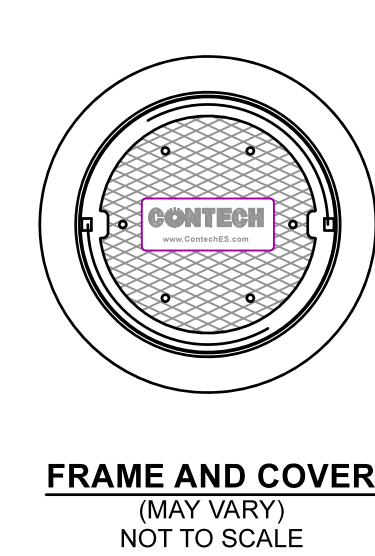
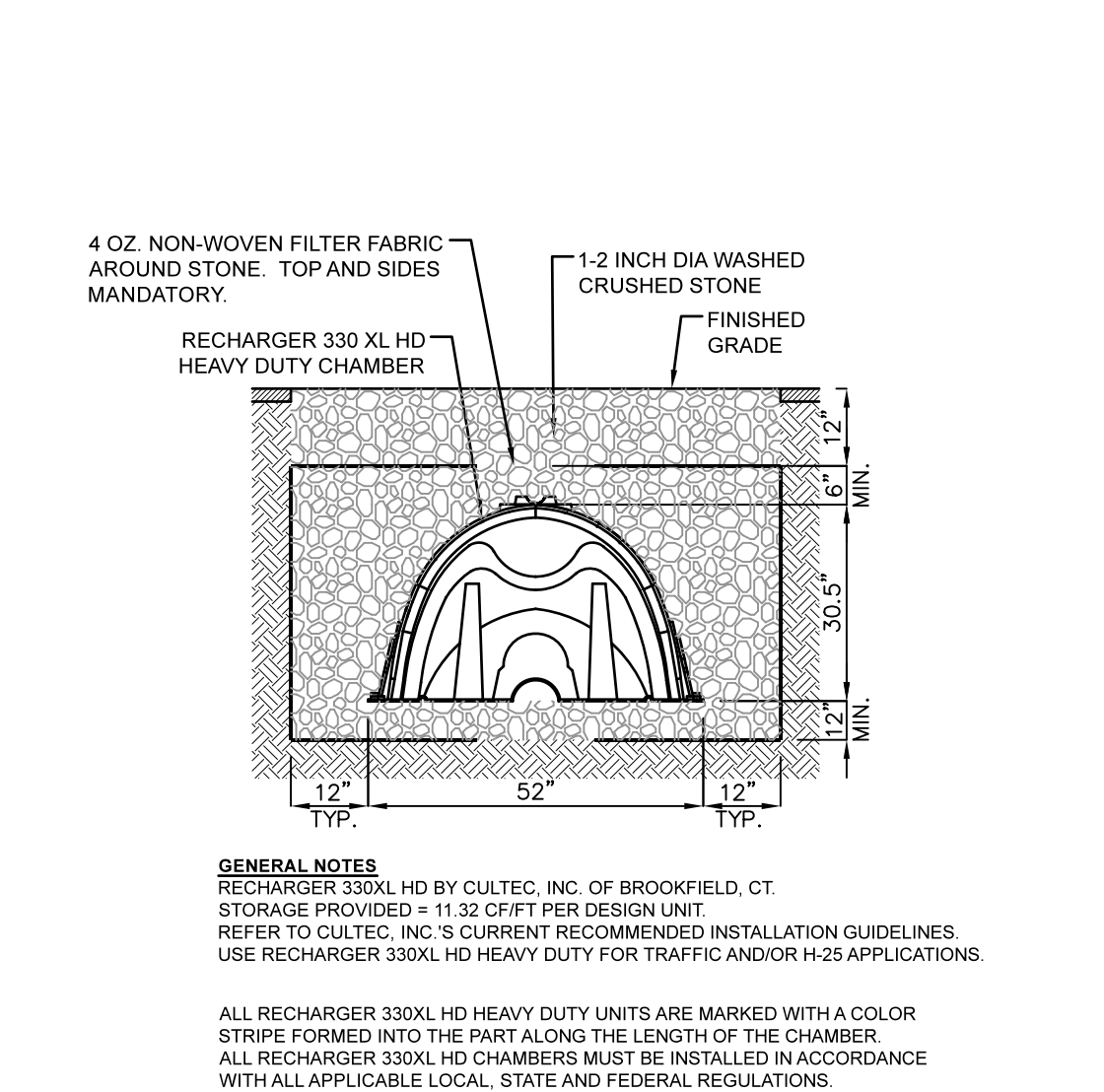

SITE SPECIFIC DATA REQUIREMENTS			
STRUCTURE ID	STC900		
WATER QUALITY FLOW RATE (cfs [L/s])	0.196 cfs		
PEAK FLOW RATE (cfs [L/s])	0.534 cfs		
RETURN PERIOD OF PEAK FLOW (yrs)	25		
RIM ELEVATION	622.74		
PIPE DATA:	INVERT	MATERIAL	DIAMETER
INLET PIPE 1	618.61	HDPE	12"
INLET PIPE 2	618.61	HDPE	12"
OUTLET PIPE	618.53	HDPE	12"
NOTES / SPECIAL REQUIREMENTS:			

- GENERAL NOTES**
- CONTECH TO PROVIDE ALL MATERIALS UNLESS NOTED OTHERWISE
 - FOR SITE SPECIFIC DRAWINGS WITH DETAILED STRUCTURE DIMENSIONS AND WEIGHT, PLEASE CONTACT YOUR CONTECH ENGINEERED SOLUTIONS LLC REPRESENTATIVE. www.ContechES.com
 - STORMCEPTOR WATER QUALITY STRUCTURE SHALL BE IN ACCORDANCE WITH ALL DESIGN DATA AND INFORMATION CONTAINED IN THIS DRAWING. CONTRACTOR TO CONFIRM STRUCTURE MEETS REQUIREMENTS OF PROJECT.
 - STORMCEPTOR STRUCTURE SHALL MEET AASHTO H200 LOAD RATING, ASSUMING EARTH COVER OF 0' - 2' (810) AND GROUNDWATER ELEVATION AT, OR BELOW, THE OUTLET PIPE INVERT ELEVATION. ENGINEER OF RECORD TO CONFIRM ACTUAL GROUNDWATER ELEVATION. CASTINGS SHALL MEET AASHTO M308 AND BE CAST WITH THE CONTECH LOGO.
 - STORMCEPTOR STRUCTURE SHALL BE PRECAST CONCRETE CONFORMING TO ASTM C478 AND AASHTO LOAD FACTOR DESIGN METHOD.
 - ALTERNATE UNITS ARE SHOWN IN MILLIMETERS [mm]
- INSTALLATION NOTES**
- ANY SUB-BASE, BACKFILL DEPTH, AND/OR ANTI-FLOTATION PROVISIONS ARE SITE-SPECIFIC DESIGN CONSIDERATIONS AND SHALL BE SPECIFIED BY ENGINEER OF RECORD.
 - CONTRACTOR TO PROVIDE EQUIPMENT WITH SUFFICIENT LIFTING AND REACH CAPACITY TO LIFT AND SET THE STORMCEPTOR MANHOLE STRUCTURE.
 - CONTRACTOR TO INSTALL JOINT SEALANT BETWEEN ALL STRUCTURE SECTIONS AND ASSEMBLE STRUCTURE.
 - CONTRACTOR TO PROVIDE, INSTALL, AND GROUT INLET AND OUTLET PIPE(S). MATCH PIPE INVERTS WITH ELEVATIONS SHOWN. ALL PIPE CENTERLINES TO MATCH PIPE OPENING CENTERLINES.
 - CONTRACTOR TO TAKE APPROPRIATE MEASURES TO ASSURE UNIT IS WATER TIGHT, HOLDING WATER TO FLOWLINE INVERT MINIMUM. IT IS SUGGESTED THAT ALL JOINTS BELOW PIPE INVERTS ARE GROUTED.

STANDARD STC900 DETAIL

NOT TO SCALE

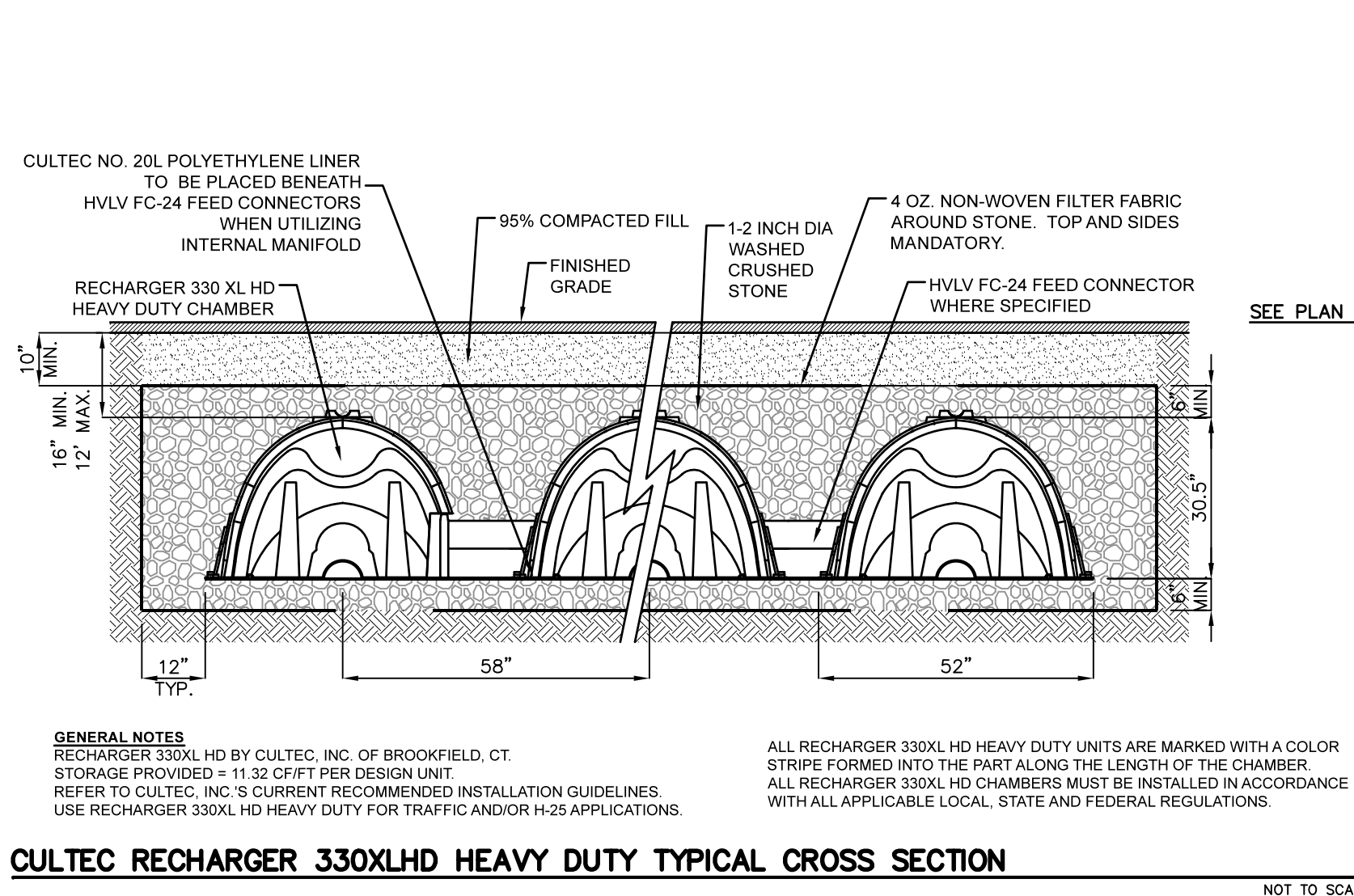
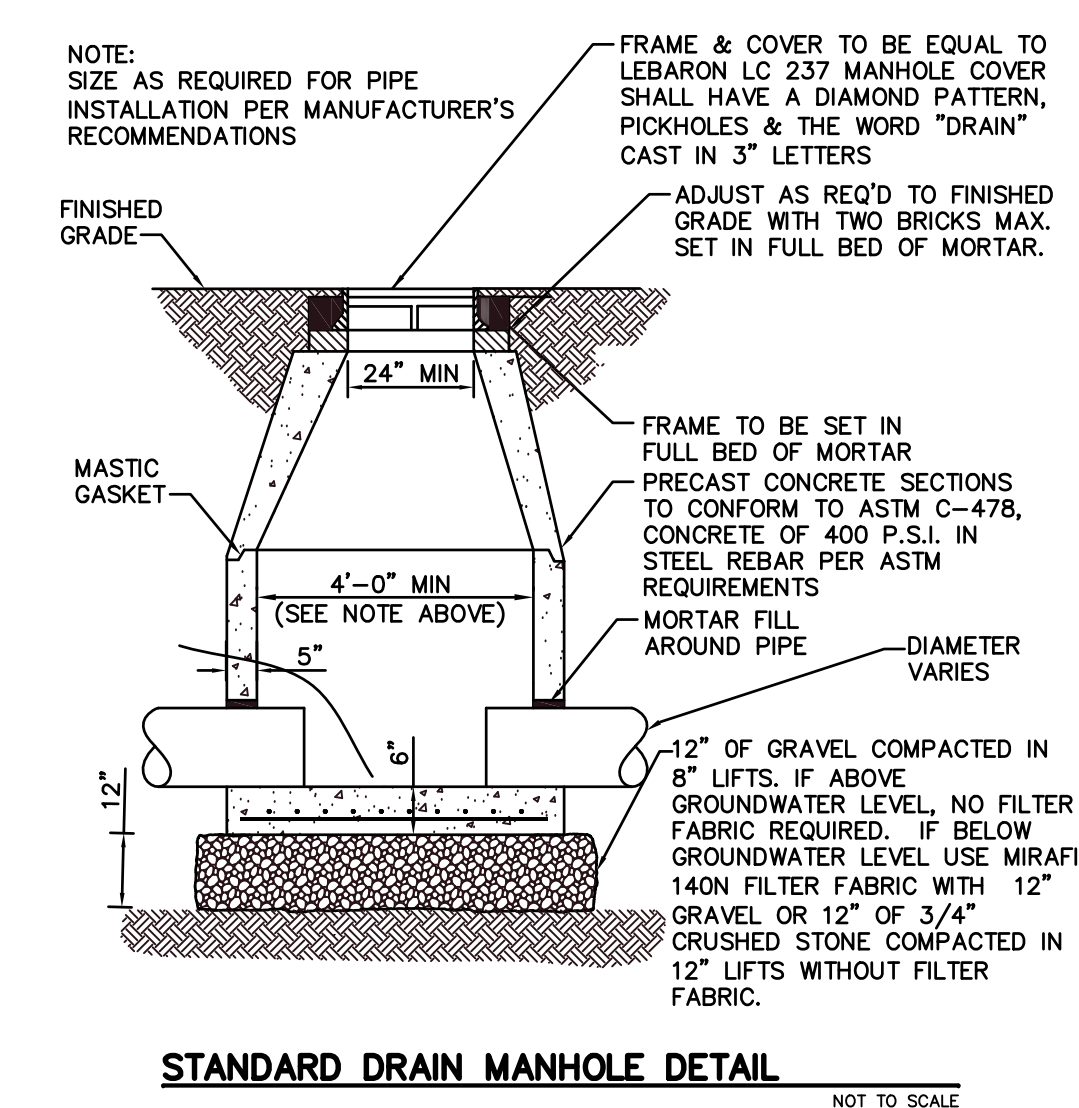
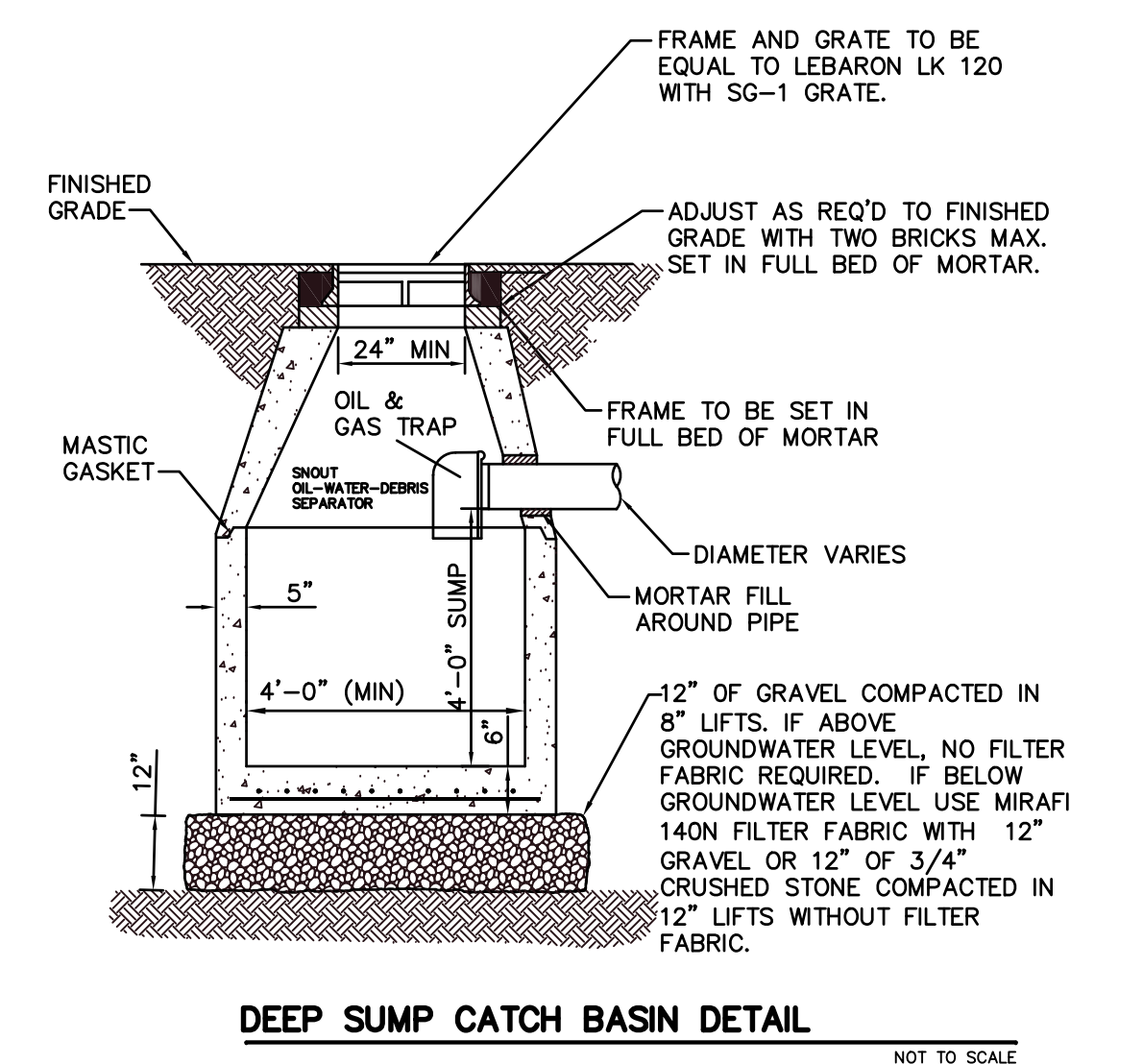
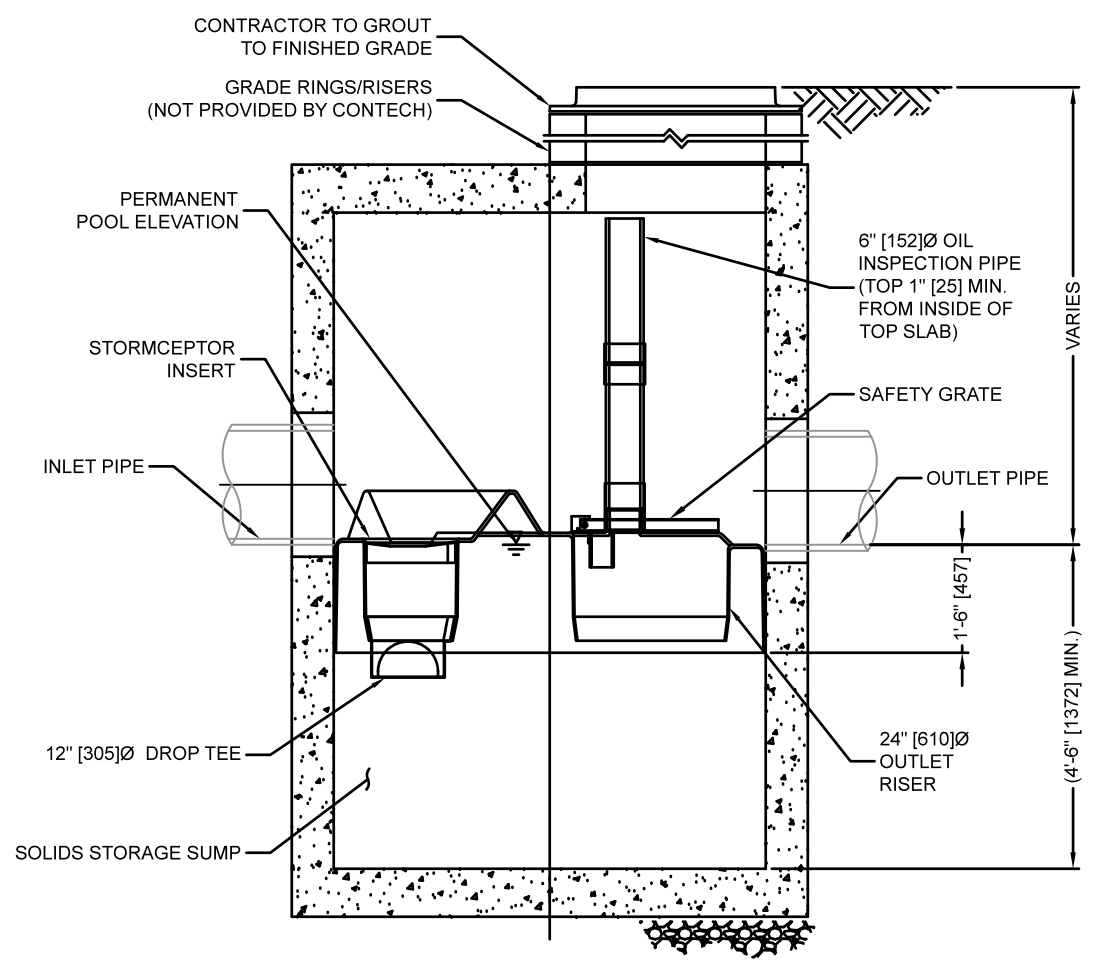
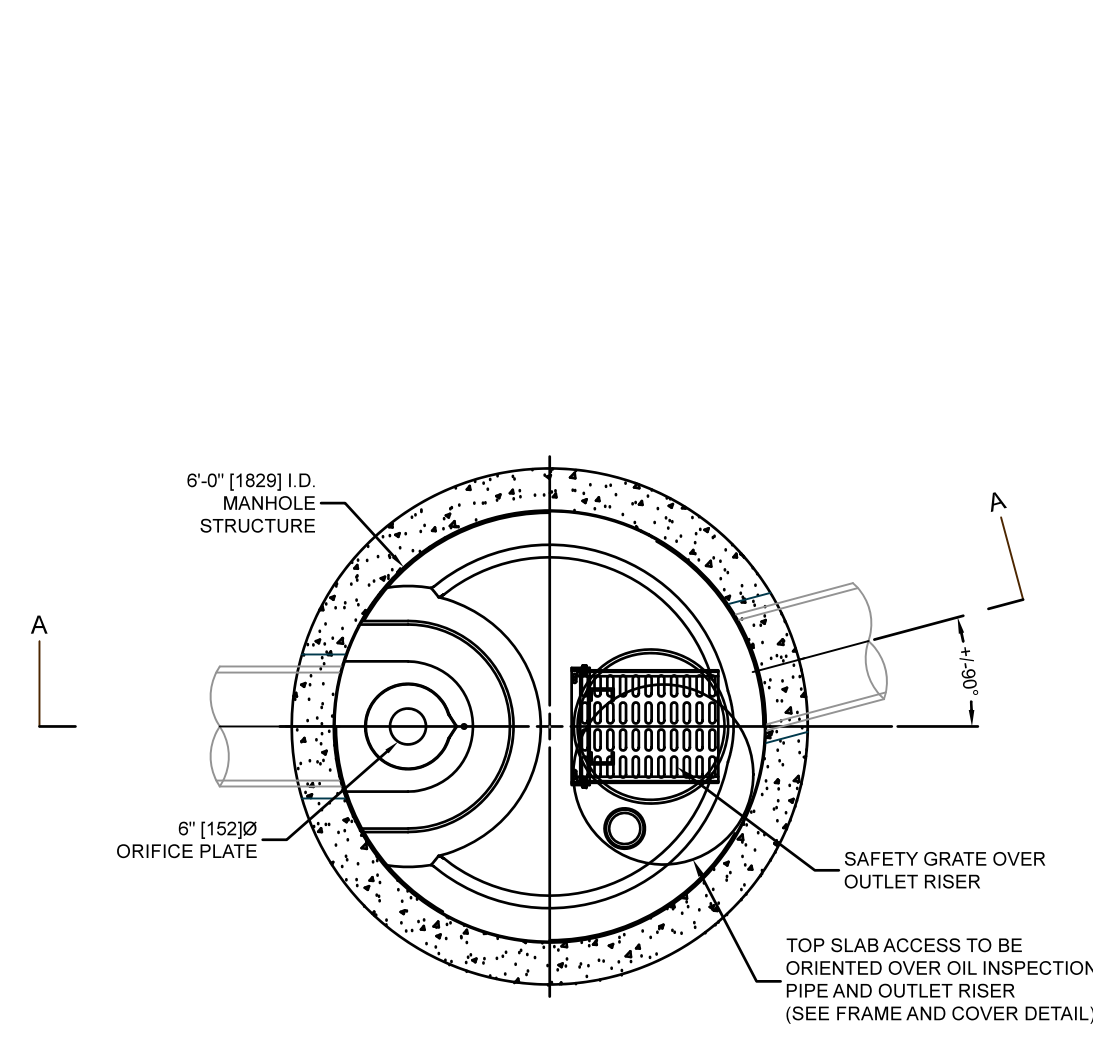

39 ELM STREET
SOUTHBIDGE, MA 01550
P 508.785.0195
F 508.785.0193
www.bertinengineering.com

BERTIN
ENGINEERING

CIVIL • SURVEYING • TRAFFIC • STRUCTURAL • ENVIRONMENTAL • MECHANICAL • LANDSCAPE

CALISTO J. BERTIN, P.E.
PROFESSIONAL ENGINEER
CT LIC. NO. 12950 NJ LIC. NO. 28845
MA LIC. NO. 40595 NY LIC. NO. 60022
NH LIC. NO. 9368 RI LIC. NO. 6694

BRUCE A. FITZBACK, P.L.S.
PROFESSIONAL LAND SURVEYOR
MA LIC. NO. 37731
CT LIC. NO. 16970

2024-01-29-21

ADDITION OF STORM DETAIL

1

12-01-20

REMOVED DETAILS THAT REFERENCE SOLAR SITE PLAN.

NO.

DATE

1

12-01-20

REMOVED DETAILS THAT REFERENCE SOLAR SITE PLAN.

NO.

DATE

2

01-29-21

ADDITION OF STORM DETAIL

1

12-01-20

REMOVED DETAILS THAT REFERENCE SOLAR SITE PLAN.

NO.

DATE

DRAWING TITLE

SITE DETAILS

PROJECT

LARGE SCALE SOLAR ARRAY
278 OSBORNE ROAD
PARCEL NUMBER 40-14-9
TOWN OF WARE, HAMPSHIRE COUNTY
NK S160-177 LOT 14
TOWN OF HARDWICK, WORCESTER COUNTY
MASSACHUSETTS

CLIENT

WARE SOLAR II LLC
276 N. FOREST AVE. NE
MARIETTA, GA 30060

CERTIFICATE OF AUTHORIZATION
24GA28068900 / 21MH00002800

DRAWN BY
J.A.S.

CHECKED BY
C.J.B.

SCALE
AS SHOWN

PROJECT NO.
18M-217

DATE
07-31-20

REVISION NO.
2

DRAWING NO.

C-6

FIGURE 1

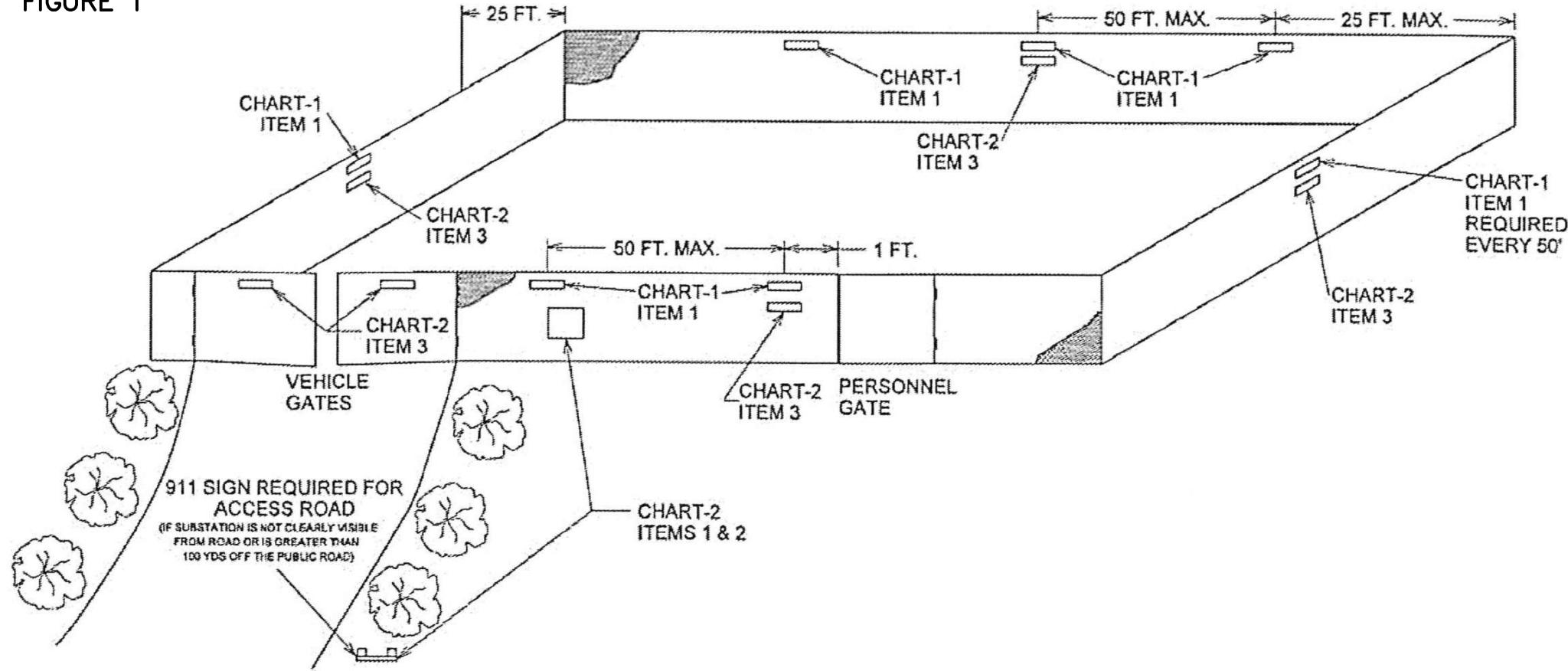

- NOTES:
1. SIGN CHAIN-LINK FENCES USING "DANGER" SIGN (CHART-1 ITEM 1).
 2. SIGN CHAIN-LINK FENCES USING "NO TRESPASSING" SIGN (CHART-2 ITEM 3).
 3. SIGN 4"x4" POSTS AT ACCESS ROAD AND CHAIN-LINK FENCES USING STATION "911" SIGN (CHART-2 ITEM 1 & 2).
 4. ALL SIGNS SHALL BE MOUNTED AS CLOSE TO A HEIGHT OF 60" (1525mm) ABOVE GRADE TO THE CENTERLINE OF THE SIGN AS POSSIBLE. ATTACH SIGNS AS LEVEL AS POSSIBLE.
 5. SIGN ALL GATES AT A HEIGHT OF 60" (1525mm) ABOVE GRADE TO THE CENTERLINE OF SIGN WITH SIGN AT GATE CENTER.
 6. FENCE SIDES THAT CONTAIN NO GATES SHOULD HAVE SYMMETRICAL SIGN PLACEMENT AS MUCH AS IS POSSIBLE.
 7. MAXIMUM DISTANCE BETWEEN SIGNS ALONG FENCE PERIMETER NOT TO EXCEED 50 FEET.
 8. REFER TO FIGURE 1 AND 2 FOR PLACEMENT DETAIL.
 9. SIGN UNHINGED SIDE OF SINGLE GATES AT A HEIGHT OF 60" (1525mm) ABOVE GRADE TO CENTERLINE OF SIGN ONE FOOT FROM GATE POST.
 10. ALL FIGURES AND NOTES TAKEN FROM "NATIONALGRID" ENGINEERING DOCUMENT #ST.03.06.001, PG 14 OF 22, VERSION 1.0 DATED 3-9-09.

SIGN PLACEMENT ON PERIMETER GATES & FENCES

NOT TO SCALE

FIGURE 2 Substation Sign Placement Details

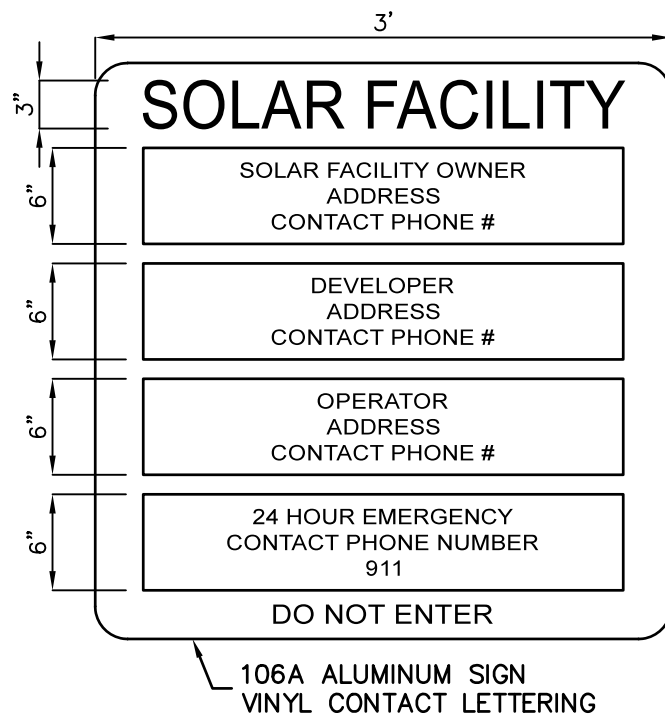
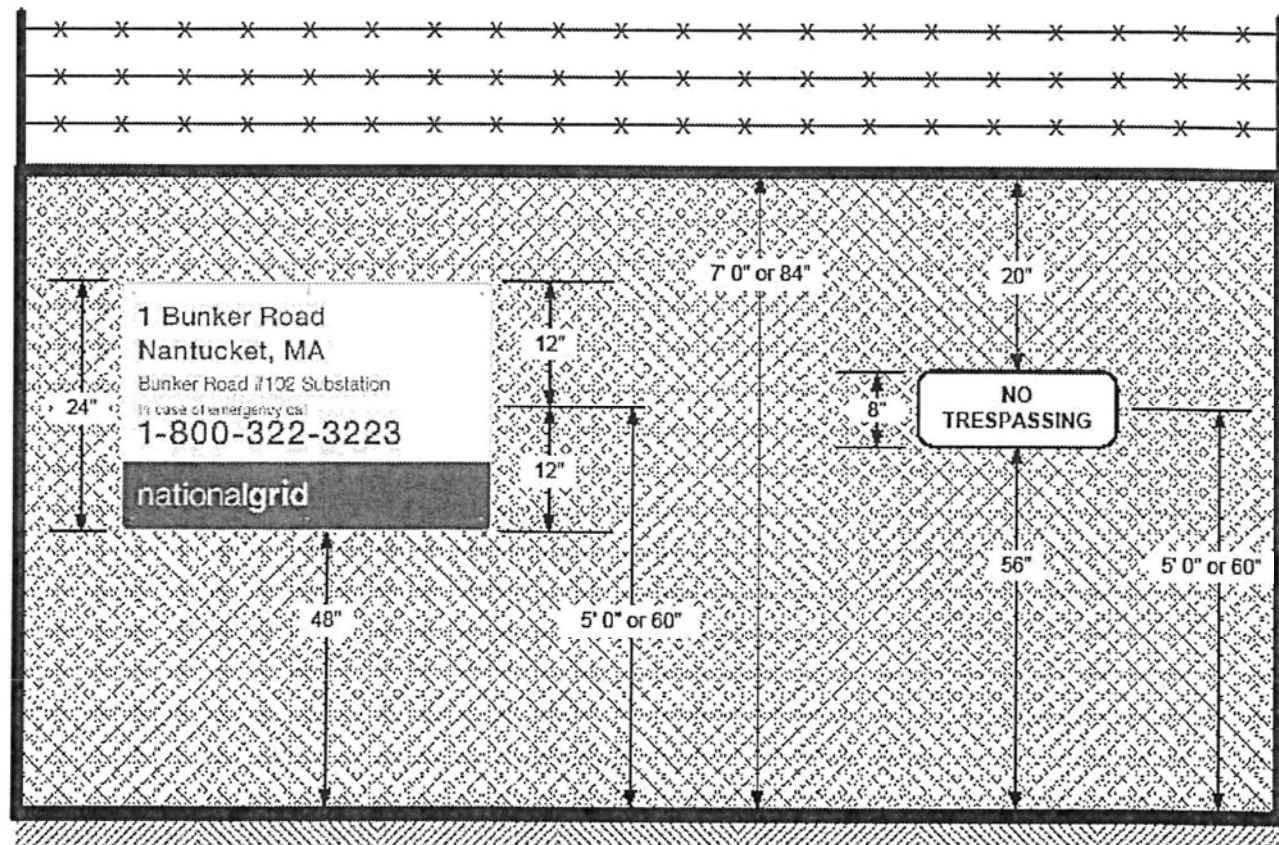

SITE SIGN DETAIL

NOT TO SCALE

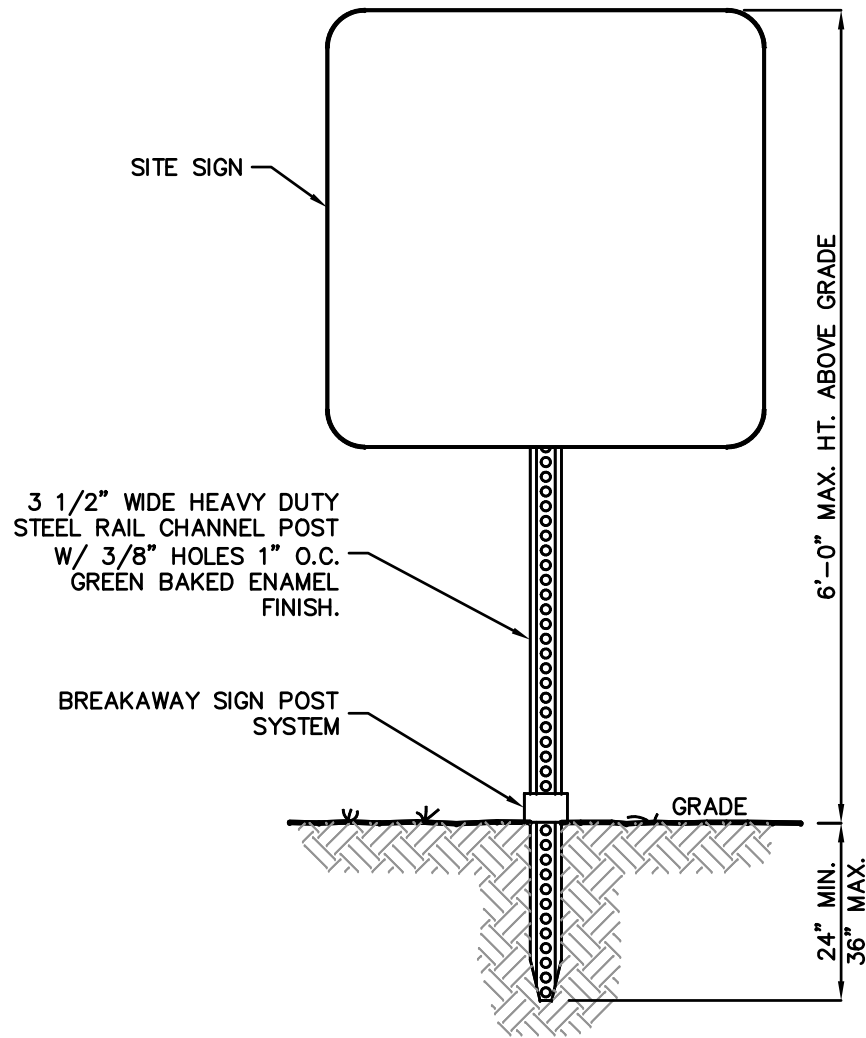

SITE SIGN INSTALLATION DETAIL

NOT TO SCALE

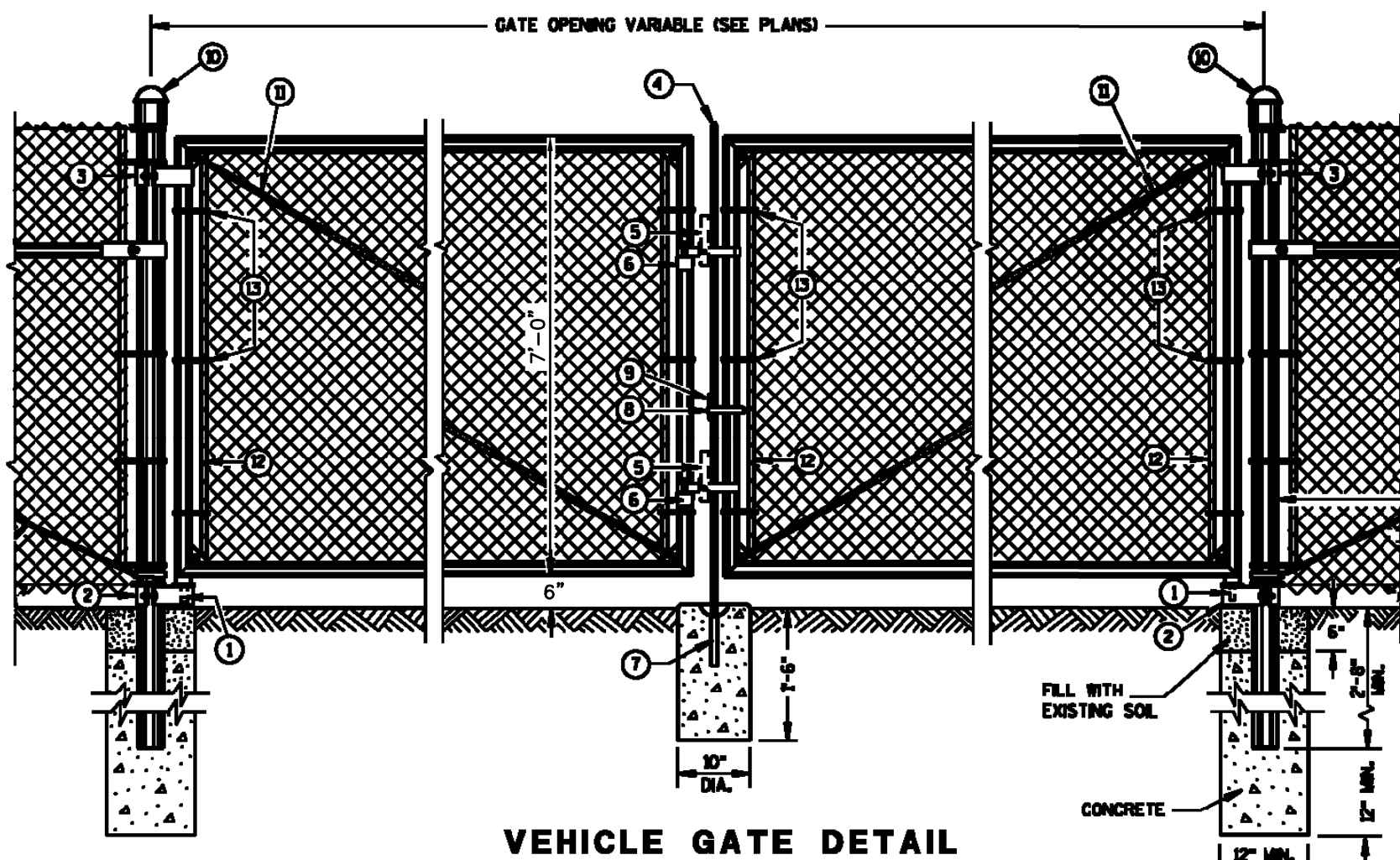

- NOTES
1. FOR LEAF GATES GREATER THAN 8 FEET WIDE, INSTALL INTERIOR VERTICAL BRACE RAIL AT 8 FOOT INTERVALS.
 2. FOR FABRIC HEIGHTS GREATER THAN 8 FEET, INSTALL INTERIOR HORIZONTAL BRACE RAILS TO LEAF GATE.
 3. MAXIMUM SAG FOR OUTER GATE MEMBER SHALL NOT EXCEED THE GREATER OF 1% OF THE LEAF GATE WIDTH OR 2 INCHES.

CHAIN LINK FENCE GATE DETAIL

NOT TO SCALE

REQUIRED FENCE POST SIZES

USE	FABRIC HEIGHTS FEET	POST TYPE
TERMINAL POSTS **	LESS THAN OR EQUAL TO 6 FT.	SP3
	GREATER THAN OR EQUAL TO 6 FT.	SP4
LINE POSTS	LESS THAN OR EQUAL TO 6 FT.	SP2
	LESS THAN OR EQUAL TO 8 FT.	SP3
	GREATER THAN OR EQUAL TO 8 FT.	SP4
	LESS THAN OR EQUAL TO 8 FT.	FS2 OR FS2*
	GREATER THAN OR EQUAL TO 8 FT.	FS3

ROUND STEEL FENCE POST (1.6 OZ./SQ. FT. COATING)

POST TYPE	OUTSIDE DIMENSION INCH	WALL THICKNESS INCH	WEIGHT LBS/FT
SP1	1.660	0.140	2.270
SP2	1.900	0.145	2.720
SP3	2.375	0.154	3.650
SP4	2.875	0.203	5.800
SP5	4.000	0.226	9.120
SP6	6.625	0.280	18.990
SP7	8.625	0.322	28.580

ROLLED-FORMED STEEL FENCE POST (2.0 OZ./SQ. FT. COATING)

POST TYPE	LENGTH (L) INCH	WIDTH (W) INCH	WEIGHT LBS/FT
FS1	1.625	1.25	1.35
FS2*	1.875	1.625	1.850
FS2	1.875	1.625	2.480
FS3	2.250	1.700	2.780

REQUIRED POST SIZE FOR GATES

USE	LEAF WIDTHS FEET	POST TYPE
GATES	LESS THAN OR EQUAL TO 6 FT.	SP4
	LESS THAN OR EQUAL TO 13 FT.	SP5
	LESS THAN OR EQUAL TO 18 FT.	SP6
	LESS THAN OR EQUAL TO 25 FT.	SP7

- LEGEND
1. STRAIGHT PLUG
 2. BOTTOM HINGE
 3. TOP HINGE
 4. PLUNGER ROD
 5. FULCRUM LATCH
 6. FORK CATCH
 7. PLUNGER ROD CATCH
 8. LOCK KEEPER GUIDE
 9. LOCK KEEPER
 10. DOME TOPS
 11. TRUSS RODS
 12. TENSION BAR
 13. TENSION BANDS
 14. BRACE RAIL



USE	TYPE
BRACE RAIL	SP1 OR FS1

** INCLUDES END, CORNER, ANGLE, INTERSECTION AND INTERMEDIATE BRACED POSTS

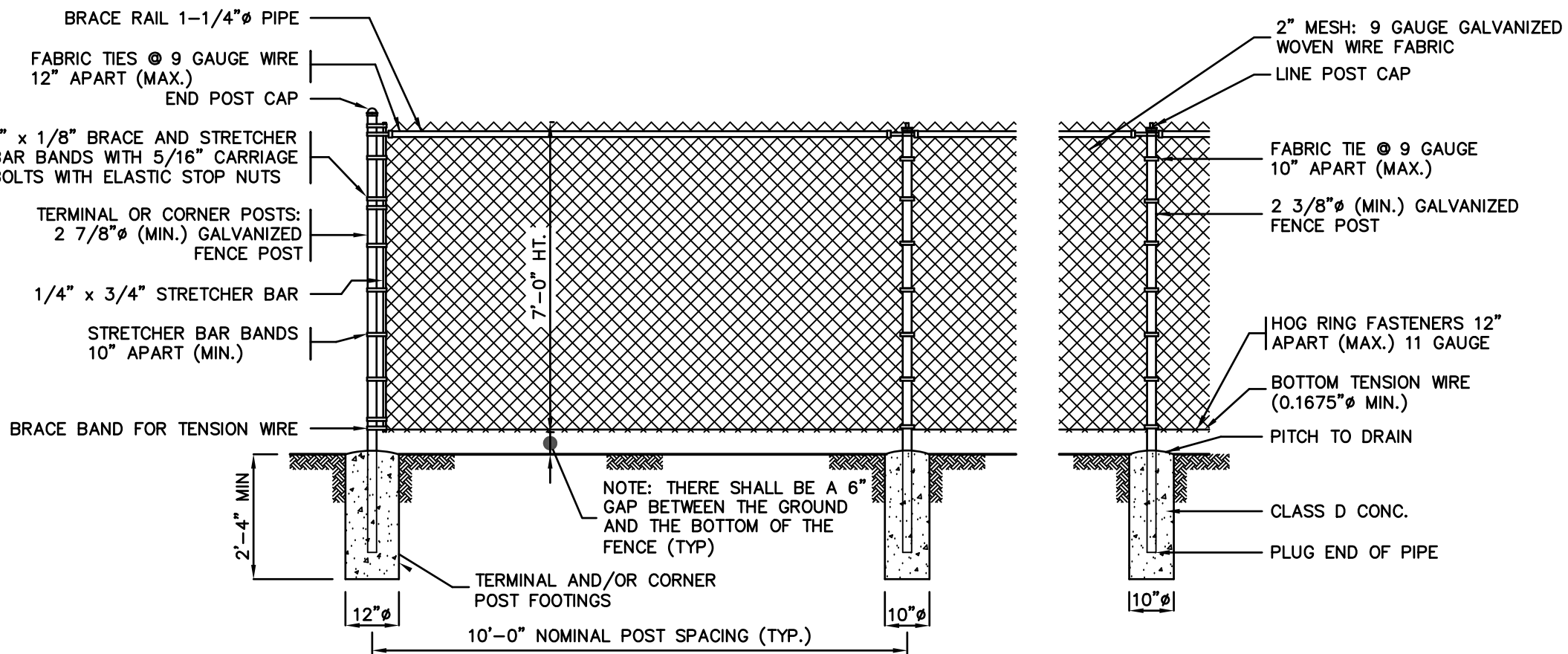

- NOTES
1. ALL TIES, HOG RINGS AND CLIPS SHALL BE GALVANIZED.
 2. FABRIC SHALL BE GALVANIZED WIRE, ALL PIPE TO CONFORM TO CURRENT ASTM DESIGNATION F 1083, SCHEDULE 40, PLAIN END.
 3. BRACE RAIL AND ROD AT CORNER AND END SECTION ONLY.
 4. ALL REFERENCES TO PIPE DIAMETER ARE ASTM NOMINAL SIZE.
 5. WITH THE APPROVAL OF THE ENGINEER, IN SOFT MARSHY GROUND, POSTS MAY BE DRIVEN, THE CONCRETE FOOTING DELETED AND APPROVED DRIVE ANCHORS USED.

CHAIN LINK FENCE DETAIL

NOT TO SCALE

39 ELM STREET
SOUTHBURIDGE, MA 01550
P 508.765.0195
F 508.765.0193
www.bertinengineering.com

BERTIN
ENGINEERING

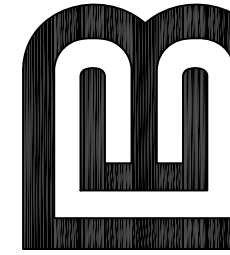

CIVIL • SURVEYING • TRAFFIC • STRUCTURAL • ENVIRONMENTAL • MECHANICAL • LANDSCAPE

CALISTO J. BERTIN, P.E.
PROFESSIONAL ENGINEER

CT LIC. NO. 12950 NJ LIC. NO. 28845
MA LIC. NO. 40595 NY LIC. NO. 60022
NH LIC. NO. 9368 RI LIC. NO. 6694

Signature

BRUCE A. FITZBACK, P.L.S.

PROFESSIONAL LAND SURVEYOR
MA LIC. NO. 37731
CT LIC. NO. 16970

NOT TO SCALE

DRAWING TITLE

SITE DETAILS

PROJECT

LARGE SCALE
SOLAR ARRAY

278 OSBORNE ROAD
PARCEL NUMBER 40-14-9
TOWN OF WARE, HAMPSHIRE COUNTY
NK 5160-177 LOT 14
TOWN OF HARDWICK, WORCESTER COUNTY
MASSACHUSETTS

CLIENT

WARE SOLAR II LLC
276 N. FOREST AVE. NE
MARIETTA, GA 30060

CERTIFICATE OF AUTHORIZATION
24GA28068900 / 21MH00002800

DRAWN BY J.A.S. CHECKED BY C.J.B.

SCALE AS SHOWN PROJECT NO. 18M-217

DATE 07-31-20 REVISION NO. 0

DRAWING NO.

C-7

