Executive Order 418
Community Development Project

Ware, Massachusetts
Protected, Recreational & Chapter Lands

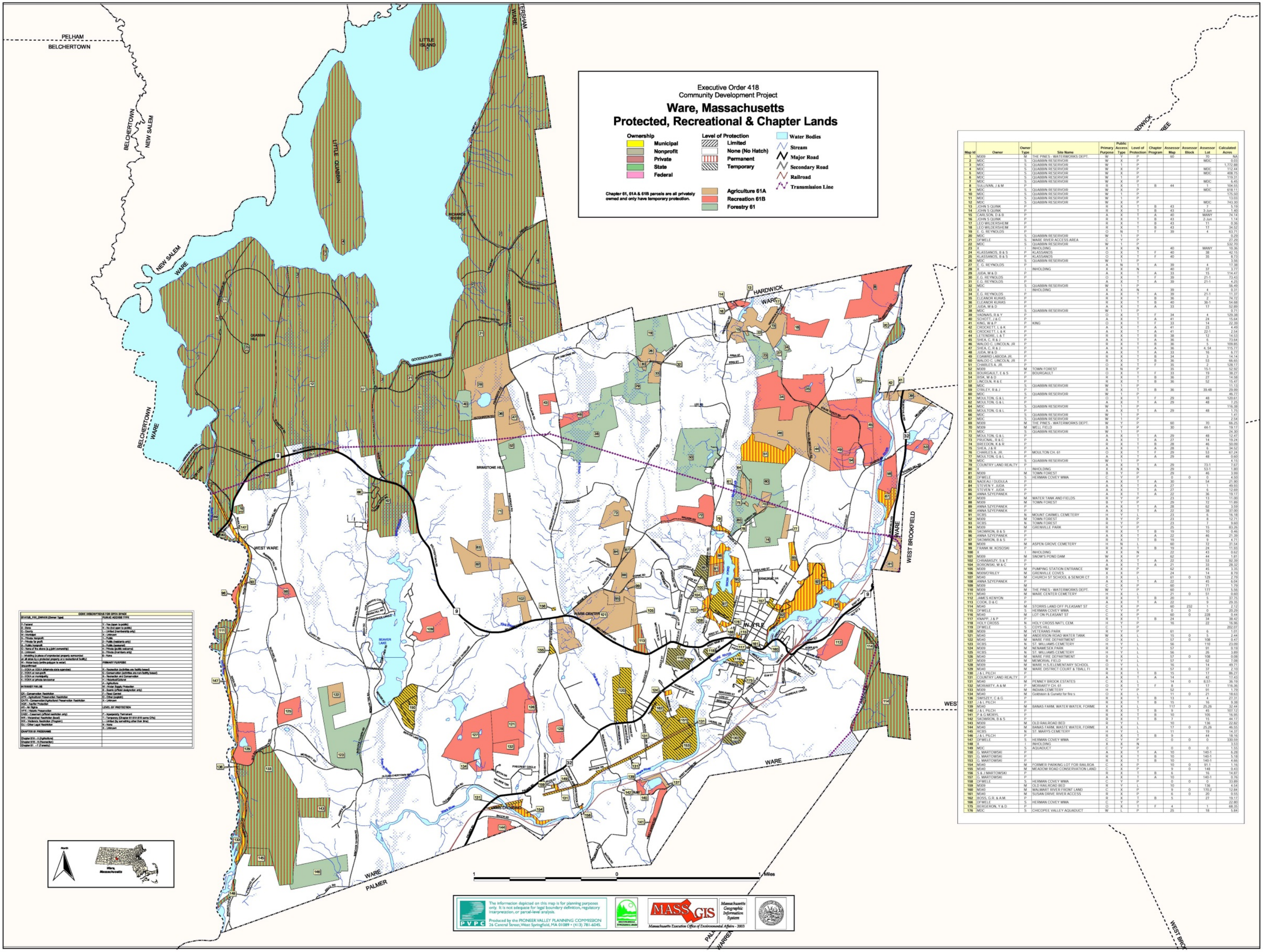

Map Id	Owner	Owner Type	Site Name	Primary Purpose	Public Access Type	Level of Protection	Chapter Program	Assessor Map	Assessor Block	Assessor Lot	Calculated Acres
1	M309	M	THE PINES - WATERWORKS DEPT.	W	Y	P		60		70	NA
2	MDC	S	QUABBIN RESERVOIR	W	X	P				MDC	0.03
3	MDC	S	QUABBIN RESERVOIR	W	1	P					1,772.88
4	MDC	S	QUABBIN RESERVOIR	W	X	P				MDC	112.44
5	MDC	S	QUABBIN RESERVOIR	W	X	P				MDC	408.75
6	MDC	S	QUABBIN RESERVOIR	W	1	P					119.31
7	MDC	S	QUABBIN RESERVOIR	W	X	P				MDC	6.45
8	SULLIVAN, J & M	P		R	X	T	B	44		1	104.55
9	MDC	S	QUABBIN RESERVOIR	W	X	P				MDC	618.11
10	MDC	S	QUABBIN RESERVOIR	W	1	P					175.50
11	MDC	S	QUABBIN RESERVOIR	W	1	P					13.03
12	MDC	S	QUABBIN RESERVOIR	W	X	P				MDC	743.30
13	JOHN S QUINK	P		R	X	T	B	43		7	5.19
14	JOHN S QUINK	P		R	X	T	B	43		3-Jun	1.40
15	CARLSON, D & B	P		A	X	T	A	40		MANY	74.14
16	JOHN S QUINK	P		R	X	T	B	43		2-Jun	1.14
17	LEO WILDERSHEIM	P		R	X	T	B	43		11	0.36
18	LEO WILDERSHEIM	P		R	X	T	B	43		17	34.52
19	E. G. REYNOLDS	P		O	N	T	F	39		4	63.71
20	MDC	S	QUABBIN RESERVOIR	W	1	P					0.29
21	DFWELE	S	WARE RIVER ACCESS AREA	C	Y	P					27.29
22	MDC	S	QUABBIN RESERVOIR	W	1	P					532.70
23	X	I	INHOLDING	X	X	N		40		MANY	10.36
24	KLASSANOS, B & S	P	KLASSANOS	O	X	T	F	40		38	42.15
25	KLASSANOS, B & S	P	KLASSANOS	O	X	T	F	40		35	8.73
26	MDC	S	QUABBIN RESERVOIR	W	1	P					3.56
27	E. G. REYNOLDS	P		A	N	T	A	39		4	17.38
28	X	I	INHOLDING	X	X	N		40		37	3.77
29	JUDA, M & D	P		A	X	T	A	33		15	114.47
30	E.G. REYNOLDS	P		O	X	T	F	39		21-1	73.43
31	E.G. REYNOLDS	P		A	X	T	A	39		21-1	4.25
32	MDC	S	QUABBIN RESERVOIR	W	1	P					56.49
33	X	I	INHOLDING	X	X	N		39		4	0.31
34	E.G. REYNOLDS	P		A	X	T	A	39		21-1	11.37
35	ELEANOR KURAS	P		R	X	T	B	36		2	74.72
36	ELEANOR KURAS	P		R	X	T	B	40		36-1	54.68
37	JUDA, M & D	P		A	X	T	A	33		17	52.89
38	MDC	S	QUABBIN RESERVOIR	W	1	P					0.71
39	VADNAIS, R & Y	P		O	X	T	F	34		4	129.38
40	SCHOTT, J & C	P		A	X	T	A	41		24	15.64
41	KING, W & P	P	KING	O	X	T	F	33		14	22.39
42	CROCKETT, L & K	P		A	X	T	A	41		23	4.49
43	CROCKETT, L & K	P		A	X	T	A	41		22-1	2.54
44	LETENDRE, L & T	P		R	X	T	B	38		12	14.53
45	SHEA, C, R & J	P		A	X	T	A	36		6	73.64
46	WALDO C. LINCOLN, JR	P		R	X	T	B	36		5	109.85
47	SHEA, C, R & J	P		A	X	T	A	36		4, 54	115.77
48	JUDA, M & D	P		A	X	T	A	33		16	6.77
49	EDAWRD LABODA JR.	P		R	X	T	B	34		3	14.14
50	WALDO C. LINCOLN, JR	P		R	X	T	B	36		53	66.65
51	CHARLES A. JR.	P		O	X	T	F	35		2	128.17
52	M309	M	TOWN FOREST	B	N	P		35		15-1	52.92
53	BOURGAULT, E & S	P	BOURGAULT	O	X	T	F	33		19	38.27
54	BISK, W & D	P		R	X	T	B	36		27	14.58
57	LINCOLN, R & E	P		R	X	T	B	36		52	15.47
58	MDC	S	QUABBIN RESERVOIR	W	1	P					11.13
59	O'RILEY, R & J	P		R	X	T	B	36		39.48	29.99
60	MDC	S	QUABBIN RESERVOIR	W	1	P					46.77
61	MOULTON, G & L	P		O	X	T	F	29		48	120.61
62	MOULTON, G & L	P		A	X	T	A	29		48	7.25
64	MDC	S	QUABBIN RESERVOIR	W	1	P					116.38
65	MOULTON, G & L	P		A	X	T	A	29		48	1.75
66	MDC	S	QUABBIN RESERVOIR	W	1	P					1.41
67	MDC	S	QUABBIN RESERVOIR	W	1	P					2.54
69	M309	M	THE PINES - WATERWORKS DEPT.	W	Y	P		60		70	66.25
70	M309	M	WELL FIELD	B	Y	P		30		44-1	19.17
71	MDC	S	QUABBIN RESERVOIR	W	1	P					24.30
72	MOULTON, G & L	P		A	X	T	A	29		48	12.47
73	PRUCNAL, R & C	P		A	X	T	A	27		14	19.24
74	BREEDON, K & R	P		R	X	T	B	28		46	50.09
75	SHEA, J & R	P		A	X	T	A	28		6	34.52
76	CHARLES A. JR.	P	MOULTON CH. 61	O	X	T	F	29		53	67.24
77	MOULTON, G & L	P		A	X	T	A	29		48	0.60
78	MDC	S	QUABBIN RESERVOIR	W	1	P					4.15
79	COUNTRY LAND REALTY	P		A	X	T	A	29		73-1	7.67
80	X	I	INHOLDING	X	X	N		29		53-1	1.80
81	M309	M	TOWN FOREST	B	Y	P		29		46	3.99
82	DFWELE	S	HERMAN COVEY WMA	C	Y	P		0	0	0	4.50
83	NADEAU / DUDULA	P		A	X	T	A	30		54	21.90
84	STEVEN Y. JUDA	P		A	X	T	A	27		1	49.93
85	STEVEN Y. JUDA	P		A	X	T	A	27		6	12.69
86	ANNA SZYEPANEK	P		A	X	T	A	22		36	19.17
87	M309	M	WATER TANK AND FIELDS	R	Y	P		23		13	11.00
88	M309	M	TOWN FOREST	B	Y	P		29		72	11.89
89	ANNA SZYEPANEK	P		A	X	T	A	28		62	3.59
90	ANNA SZYEPANEK	P		A	X	T	A	22		38	37.00
91	RCBS	N	MOUNT CARMEL CEMETERY	H	Y	L		23		6	16.18
92	M309	M	TOWN FOREST	B	Y	P		23		8	12.71
93	RCBS	N	TOWN FOREST	R	Y	P		23		7	9.60
94	M309	M	GRENVILLE PARK	R	Y	P		25		15	83.26
95	SKOWRON, B & S	P		R	X	T	B	19		10	0.46
96	ANNA SZYEPANEK	P		A	X	T	A	22		46	21.39
97	SKOWRON, B & S	P		R	X	T	B	19		9	4.71
98	M309	M	ASPEN GROVE CEMETERY	H	N	L		60		72	31.54
99	FRANK W. KOSOSKI	P		R	X	T	B	19		24	11.93
100	X	I	INHOLDING	X	X	N		22		43	0.62
101	M309	M	SNOW'S POND DAM	W	X	P		62		44	1.81
102	CHRABASZY, S & T	P		A	X	T	A	22		53	92.39
104	BORONSKI, W & C	P		A	X	T	A	21		33	28.32
105	M309	M	PUMPING STATION ENTRANCE	W	X	P		62		45	3.35
106	M309/O'RILEY	M	GRENVILLE COVES	X	X	P		24		14	8.79
107	M340	M	CHURCH ST SCHOOL & SENIOR CT	O	X	L		61	0	129	2.79
108	ANNA SZYEPANEK	P		A	X	T	A	22		45	6.04
109	M309	M		C	X	P		60		71	1.79
110	M309	M	THE PINES - WATERWORKS DEPT.	W	Y	P		60		177	5.56
111	M340	M	WARE CENTER CEMETERY	H	X	L		21	0	51	0.60
112	JAMES KENYON	P		R	X	T	B	20		5	37.75
113	COOK, D & C	P		A	X	T	A	22		9	29.35
114	M340	M	STORRS LAND OFF PLEASANT ST	C	X	P		60	232	1	2.12
115	DFWELE	S	HERMAN COVEY WMA	C	Y	P		0	0	0	20.29
116	M340	M	LOT ON PLEASANT ST	C	X	P		60	0	228	0.44
117	KNAPP, J & P	P		R	X	T	B	24		34	38.42
118	HOLY CROSS	N	HOLY CROSS NAT'L CEM.	H	Y	P		16		22	16.96
119	DFWELE	S	COYS HILL	C	1	P					202.07
120	M309	M	VETERANS PARK	R	Y	P		61		6	1.01
121	M340	M	ANDERSON ROAD WATER TANK	W	X	L		15	0	5	2.44
122	M340	M	WARE FIRE DEPARTMENT	O	X	L		57	0	108	0.47
123	RCBS	N	ST. WILLIAMS CEMETERY	H	Y	L		56		110	23.09
124	M309	M	NENAMESEK PARK	R	Y	L		57		91	0.19
125	RCBS	N	ST. WILLIAMS CEMETERY	H	Y	L		56		26	3.89
126	M340	M	WARE FIRE DEPARTMENT	O	X	L		57	0	108	0.08
127	M309	M	MEMORIAL FIELD	R	Y	L		57		62	7.08
128	M309	M	WARE H.S./ELEMENTARY SCHOOL	O	Y	L		16		14	49.71
129	M340	M	WARE DISTRICT COURT & TBALL FI	R	X	L		57	0	37	2.10
130	J & L PILCH	P		R	X	T	B	15		17	86.27
131	COUNTRY LAND REALTY	P		A	X	T	A	14		42	17.43
131	M340	M	PENNEY BROOK ESTATES	C	X	L		14	0	8,57-	36.19
132	MORIARTY, A & M	P	MORIARTY CH. 61	O	X	T	F	8		17	116.36
133	M309	M	INDIAN CEMETERY	H	Y	P		52		91	1.79
134	M340	M	Goldstein & Gurwitz for fire s	O	X	L		11	0	21	18.63
136	SWISZEY, C & G	P		R	X	T	B	13		4	27.31
137	J & L PILCH	P		R	X	T	B	15		16	9.38
139	M340	M	BANAS FARM, WATER WATER, FORME	X	X	L		117	0	25.26	32.44
140	J & L PILCH	P		R	X	T	B	9		45	107.12
141	P & G MORYL	P		R	X	T	B	10		105	16.95
142	SKOWRON, B & S	P		R	X	T	B	7		15	44.17
143	M309	M	OLD RAILROAD BED	R	Y	L		10		136	22.82
144	M340	M	BANAS FARM, WASTE WATER, FORME	X	X	L		17	0	25.26	46.55
145	RCBS	N	ST. MARYS CEMETERY	H	Y	L		11		19	14.37
146	J & L PILCH	P		R	X	T	B	9		44	18.16
147	DFWELE	S	HERMAN COVEY WMA	C	Y	P		0	0	0	330.59
148	X	I	INHOLDING	X	X	N					3.53
149	MDC	S	AQUADUCT	C	Y	P		0	0	0	1.55
150	G. MARTOWSKI	P		A	X	T	A	10		140-1	6.28
151	G. MARTOWSKI	P		R	X	T	B	10		140-1	5.18
153	G. MARTOWSKI	P		R	X	T	B	10		140-1	4.66
154	M340	M	FORMER PARKING LOT FOR RAILROA	C	X	P		10	0	91.1	1.16
155	M340	M	MEADOW ROAD CONSERVATION LAND	C	X	P		9	0	148	0.43
156	S & J MARTOWSKI	P		R	X	T	B	6		16	14.87
157	G. MARTOWSKI	P		A	X	T	A	10		140-1	0.76
158	DFWELE	S	HERMAN COVEY WMA	C	Y	P		0	0	0	33.89
159	M309	M	OLD RAILROAD BED	R	Y	L		10		136	4.54
160	M340	M	WALMART RIVER FRONT LAND	C	X	P		9	0	170.2	12.84
161	M340	M	SUSAN DRIVE RIVER ACCESS	R	X	P		6	0	20	0.55
162	BOSS, G.R. & A.M.	P		R	X	T	B	5		27	19.17
166	DFWELE	S	HERMAN COVEY WMA	C	Y	P					22.80
175	BERGERON, Y & D	P		O	X	T	F	4		1	68.35
176	MDC	S	CHICOPEE VALLEY AQUADUCT	W	L	P		25		18	5.84

CODE DESCRIPTIONS FOR OPEN SPACE	
STATUS_FEE_OWNER (Owner Type)	PUBLIC ACCESS TYPE
F - Federal	Y - Yes (open to public)
S - State	N - No (not open to public)
C - County	L - Limited (membership only)
M - Municipal	X - Unknown
N - Private Nonprofit	1 - Public
P - Private for profit	2 - Public (residents only)
B - Public Nonprofit	3 - Public (seasonal)
O - None of the above (e.g.joint ownership)	4 - Private (public welcome)
X - Unknown	5 - Private (members only)
I - Inholding (a piece of unprotected property surrounded	6 - None
on all sides by a protected property or a recreational facility)	
W - Water body (entire polygon is water)	PRIMARY PURPOSE
Unconfirmed:	
1 - EOEA or EOEA (statewide state agencies)	R - Recreation (activities are facility based)
2 - EOEA or non-profit	C - Conservation (activities are non-facility based)
3 - EOEA or municipality	B - Recreation and Conservation
4 - EOEA or private landowner	H - Historical/Cultural
	A - Agriculture
INTEREST FIELDS	W - Water Supply Protection
	S - Scenic (official designation only)
CR - Conservation Restriction	F - Flood Control
APR - Agricultural Preservation Restriction	O - Other (explain)
CAPR - Conservation/Agricultural Preservation Restriction	X - Unknown
AQR - Aquifer Protection	
AR - Air Rights	LEVEL OF PROTECTION
HPR - Historic Preservation	
CASE - Easement (official restriction only)	P - In perpetuity Permanent
WR - Watershed Restriction (local)	T - Temporary (Chapter 61 61A 61B some CRs)
WR - Wetlands Restriction (Program)	L - Limited (by something other than time)
OLI - Other Legal Restriction	N - None
	X - Unknown
CHAPTER 61 PROGRAMS	
Chapter 61A - A (Agriculture)	
Chapter 61B - B (Recreation)	
Chapter 61 - F (Forestry)	

The information depicted on this map is for planning purposes only. It is not adequate for legal boundary definition, regulatory interpretation, or parcel-level analysis.

Produced by the PIONEER VALLEY PLANNING COMMISSION
26 Central Street, West Springfield, MA 01089 • (413) 781-6045.

MASSGIS Massachusetts Geographic Information System
Massachusetts Executive Office of Environmental Affairs - 2003