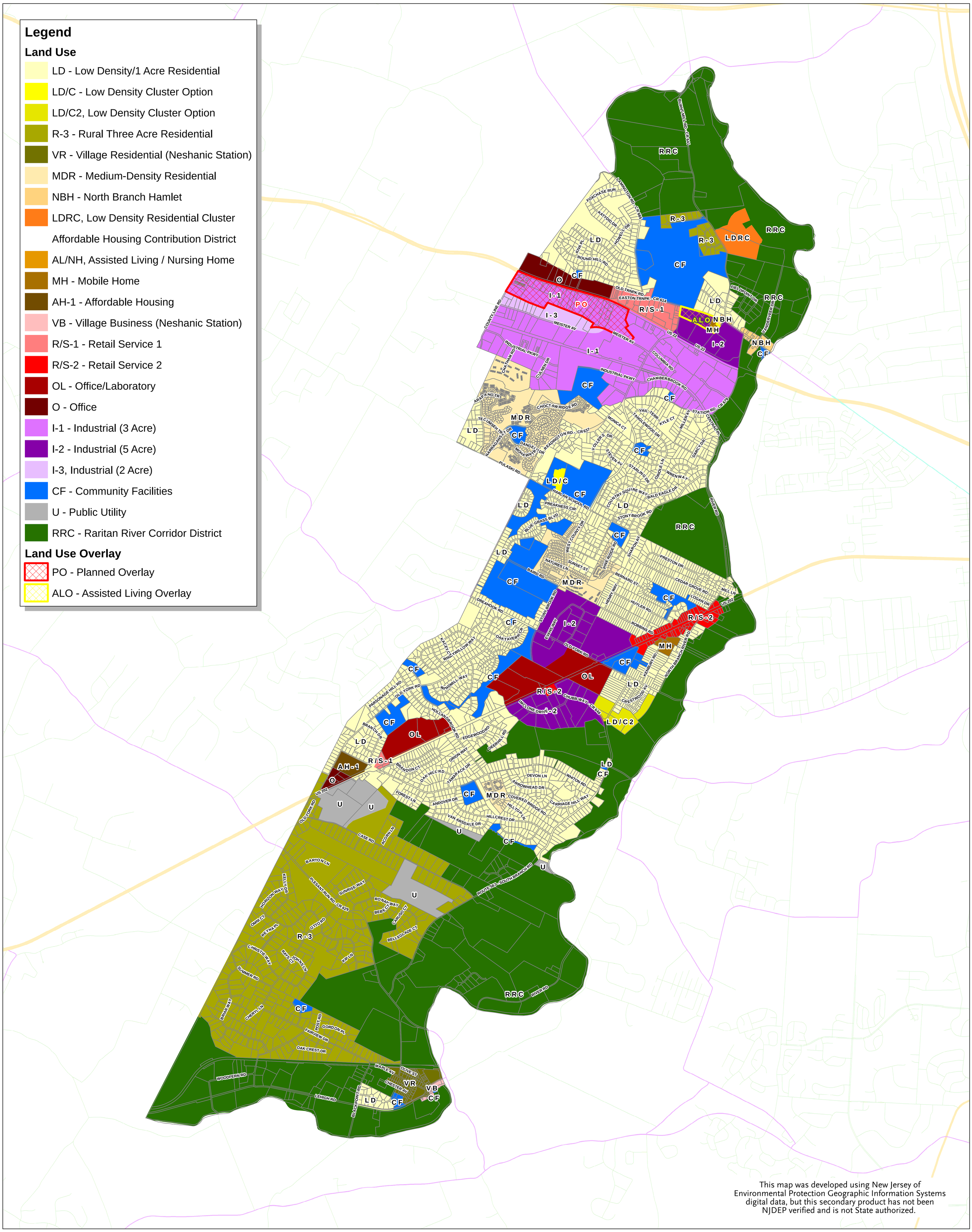

Land Use Plan Element

Proposed Land Use

Branchburg Township, Somerset County, NJ December 13, 2011

Clarke Caton Hintz
Architecture
Planning
Landscape Architecture