Rangeland Boulevard Route Study

From Cattle Gap Trail to Bexley Village Drive

CONDITION A

PASCO COUNTY FLORIDA
OPEN SPACE. LIBRARY. PLACES.

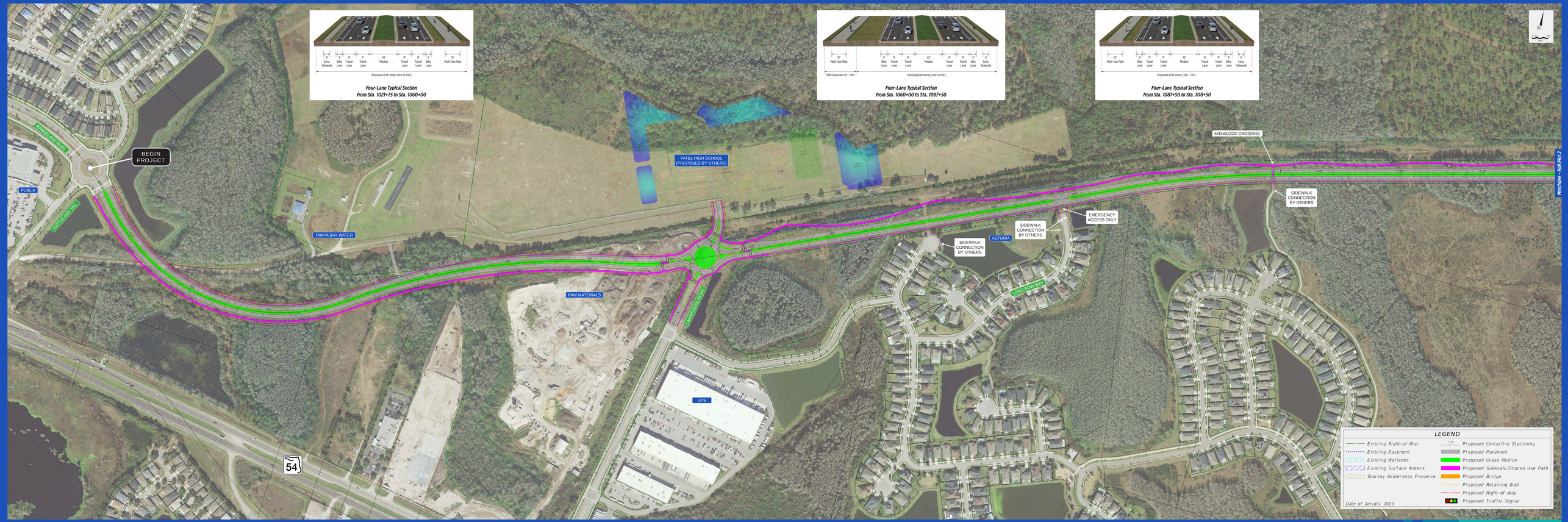

Public Workshop | January 30, 2025 | 5:00 p.m. - 7:00 p.m.

Starkey Ranch Theatre Library Cultural Center | 12118 Lake Blanche Drive | Odessa, FL 33556

Rangeland Boulevard Route Study

From Cattle Gap Trail to Bexley Village Drive

CONDITION A

PASCO COUNTY FLORIDA
Open Spaces. Trusted Places.

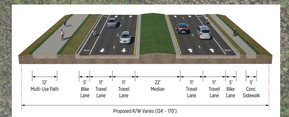

Four-Lane Typical Section
from Sta. 1087+50 to Sta. 1118+50

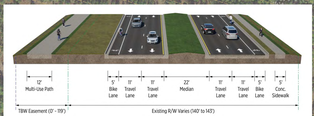

Four-Lane Typical Section
from Sta. 1118+50 to Sta. 1161+50

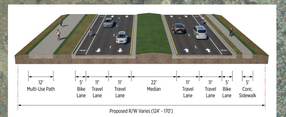

Four-Lane Typical Section
from Sta. 1166+00 to Sta. 1200+00

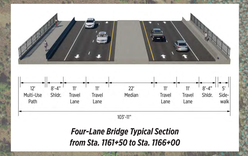

Four-Lane Bridge Typical Section
from Sta. 1161+50 to Sta. 1166+00

Matchline - Roll Plot 1

POTENTIAL TRAILHEAD LOCATION

SIDEWALK CONNECTION BY OTHERS

BLACK PEPPER LN.

THE PRESERVE

TUSCANY VILLAGE BLVD.

S. BRANCH BLVD.

THE PRESERVE

TOLL 589

S. COAST PKWY.

BIDDY'S CROSSING

BEXLEY VILLAGE DR.

END PROJECT

BUD BEXLEY PKWY.

BEXLEY

BEXLEY VILLAGE DR.

N

LEGEND

- Existing Right-of-Way
- Existing Easement
- Existing Wetlands
- Existing Surface Waters
- Starkey Wilderness Preserve
- 1150 Proposed Centerline Stationing
- Proposed Pavement
- Proposed Grass Median
- Proposed Sidewalk/Shared Use Path
- Proposed Bridge
- Proposed Retaining Wall
- Proposed Right-of-Way
- Proposed Traffic Signal

Date of Aerials: 2023

Public Workshop | January 30, 2025 | 5:00 p.m. - 7:00 p.m.
Starkey Ranch Theatre Library Cultural Center | 12118 Lake Blanche Drive | Odessa, FL 33556