Rangeland Boulevard Route Study

From Cattle Gap Trail to Bexley Village Drive

CONDITION B

PASCO COUNTY FLORIDA
OPEN SPACE. TIMELY PLACES.

Public Workshop | January 30, 2025 | 5:00 p.m. - 7:00 p.m.

Starkey Ranch Theatre Library Cultural Center | 12118 Lake Blanche Drive | Odessa, FL 33556

Rangeland Boulevard Route Study

From Cattle Gap Trail to Bexley Village Drive

CONDITION B

PASCO COUNTY FLORIDA
Open Spaces. Trusted Places.

Four-Lane Typical Section
from Sta. 1101+50 to Sta. 1118+50

Four-Lane Typical Section
from Sta. 1118+50 to Sta. 1132+00

Six-Lane Typical Section
from Sta. 1132+00 to Sta. 1161+50

Six-Lane Typical Section
from Sta. 1166+00 to Sta. 1200+00

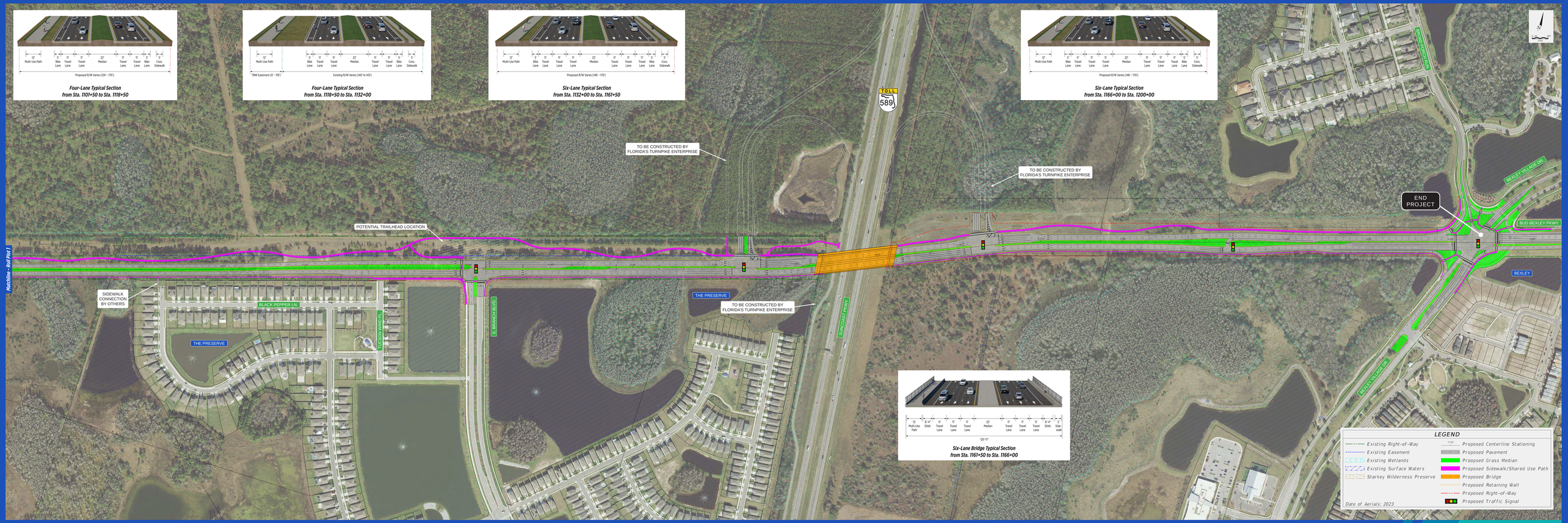

Six-Lane Bridge Typical Section
from Sta. 1161+50 to Sta. 1166+00

Public Workshop | January 30, 2025 | 5:00 p.m. - 7:00 p.m.

Starkey Ranch Theatre Library Cultural Center | 12118 Lake Blanche Drive | Odessa, FL 33556