

PLACE COLLAR
FLUSH WITH
AREAS OTHER
THAN ASPHALT

SURVEY BOX AND DEEP SEAT CAP MARKED "SURVEY"
(D&L M-8046 AND M-8056, OR APPROVED EQUAL)

PLACE SURVEY BOX
 $\frac{1}{4}$ " - $\frac{1}{2}$ " BELOW
FINISHED ROADWAY
ASPHALT SURFACE

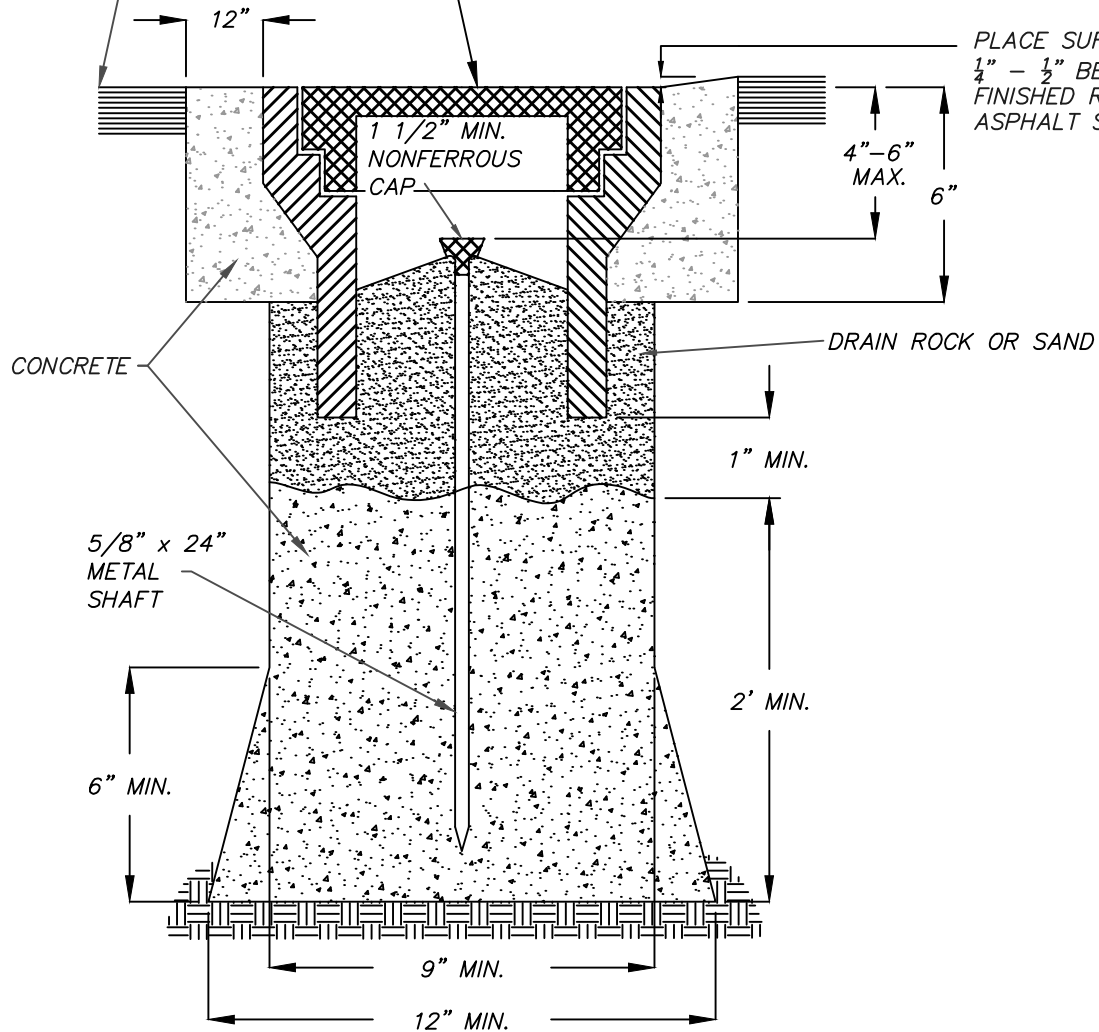

CLASS "A"

NOTES:

1. FERROUS METAL OVER MONUMENT FOR RECOVERY BY DIP NEEDLE OR MAGNETIC INSERT IN CAP.
2. 1 1/2" MIN. NONFERROUS CAP WITH PROFESSIONAL LAND SURVEYOR NO. PERMANENTLY ATTACHED PRIOR TO PLACEMENT.
3. $\frac{5}{8}$ " METALLIC SHAFT (SMOOTH SHAFTS TO BE DEFORMED).
4. MONUMENT INSTALLATION SHALL MEET THE REQUIREMENTS OF SECTION 216 & 334 OF THE LATEST EDITION OF THE STANDARD SPECIFICATIONS FOR PUBLIC WORKS CONSTRUCTION.
5. SCORE CONCRETE COLLAR AS PER MANHOLE COLLAR AS SHOWN ON DRAWING U-5.1.

NO.	REVISION	DATE	STANDARD DETAILS FOR PUBLIC WORKS CONSTRUCTION	SECTION	
1	lar	10/08/08	MONUMENTS	ROADWAY	
2	BT	10/26/16		DRAWING NO.	
			CITY OF ELKO, NEVADA	R-8.1	
				DATE	PAGE
				10-26-16	1