

TENTATIVE AGENDA

SPECIAL CITY COUNCIL MEETING
CITY HALL
COUNCIL CHAMBERS
105 E. CENTER ST., SIKESTON

Thursday, January 27, 2022
Noon

- I. CALL TO ORDER
- II. RECORD OF ATTENDANCE
- III. OPENING PRAYER
- IV. PLEDGE OF ALLEGIANCE
- V. ITEMS OF BUSINESS
 - A. Update: Legion Park
 - B. Discussion: Use of American Rescue Plan Act (ARPA) Funds
 - C. Other Items as May Be Determined During the Course of the Meeting
- VII. ADJOURNMENT

Dated this 25th day of January 2022

Rhonda Council

Rhonda Council, City Clerk

The City of Sikeston complies with ADA guidelines. Notify Rhonda Council at 471-2512 (TDD Available) to notify the City of any reasonable accommodation needed to participate in the City Council's Meeting.

Council Letter

Date of Meeting 21-01-27

Originating Department: Public Works

To the Mayor and City Council:

Subject: Legion Park

Attachments:

1. Conceptual Design of Legion Park featuring potential additional amenities
2. Potential Legion Park Play Features

Action Options:

Background:

Legion Park is in downtown Sikeston and hosts several large community events including the St. Patrick's Day Festival, St. Patrick's Day Cornhole Tournament, Farmer's Market, Christmas Tree Lighting, and the Family Fall Festival. The primary users of the park are the Sikeston Parks and Recreation Department and Historic Downtown Sikeston. There have been several discussions for the future development of Legion Park to increase activity and add additional amenities to serve those who utilize the park for events or for their own leisure.

Downtown Restroom: The Parks and Recreation Department has budgeted to construct a restroom facility downtown over the course of several years. The need for a public restroom downtown is critical due to the amount of people that utilize Legion Park; plus, the downtown businesses restrooms are intended for customers or private use. The location of where to construct the restroom has been a major discussion point and has delayed the construction process. The preferred option to build the restroom is across the street on the west side of Legion Park. There is already a lift station in place in the preferred location to accommodate building a restroom in that area.

Farmer's Market: Each year the downtown Farmer's Market occurs every Saturday from March – October. There are local vendors who set up tables and tents from 8am-12pm at Legion Park and sell goods; the Farmer's Market is overseen by Historic Downtown Sikeston. There have been discussions to construct a Farmer's Market pavilion in the parking lot area west of Legion Park behind the Depot. The expense to construct the pavilion would be funded by an outside donor.

Playground Features for Legion Park: The addition of the fountain in Legion Park has made a larger impact than anticipated on drawing the number of users to Legion Park during the summer months. The success of the fountain has resulted in a non-profit group, Levi's Children's Charity, to express interest in the installation of additional play features at Legion Park. There are some obstacles to installing new play features within the park due to the usable space, but the play features would address a need of having inclusive equipment for children of all ages and abilities.

Levi's Children's Charity has reached out to the Parks and Recreation Department, and as part of a potential partnership, the Parks and Recreation Department was asked to apply for the Land and Water Conservation Fund grant (LWCF). The grant is a 50/50 match grant meaning that Levi's Children's Charity would donate 50% of the grant donation and the other 50% of funding would be received through the grant funding. The deadline to apply for this grant is Wednesday, February 16, 2022, if we were to proceed with potentially obtaining funding for this project.



REVISIONS:
9-15-21 Owner Comments
9-30-21 Owner Comments

SCHEMATIC PLAN - A

NOTE:
- Existing conditions information taken from Google Earth
aerial photo imagery dated 2017.

A record original of this document is on file at the office of
GATEWAY DESIGN STUDIO. Any unauthorized alterations
or changes made without the expressed consent from GATEWAY
DESIGN STUDIO shall deem us not responsible for any said
alterations and changes.

Prepared For:
City of Sikeston
Parks and Recreation Dept.

LEGION PARK - WEST
Sikeston, MO

File: C:\21proj\2020-07\CP1-REV9-30-21

Sheet No.
CP-1

Ckd. By: Original Date: 9/7/21
RPW Date: 9/7/21
Dwn. By: CJS/RPW
Project No: 020-07

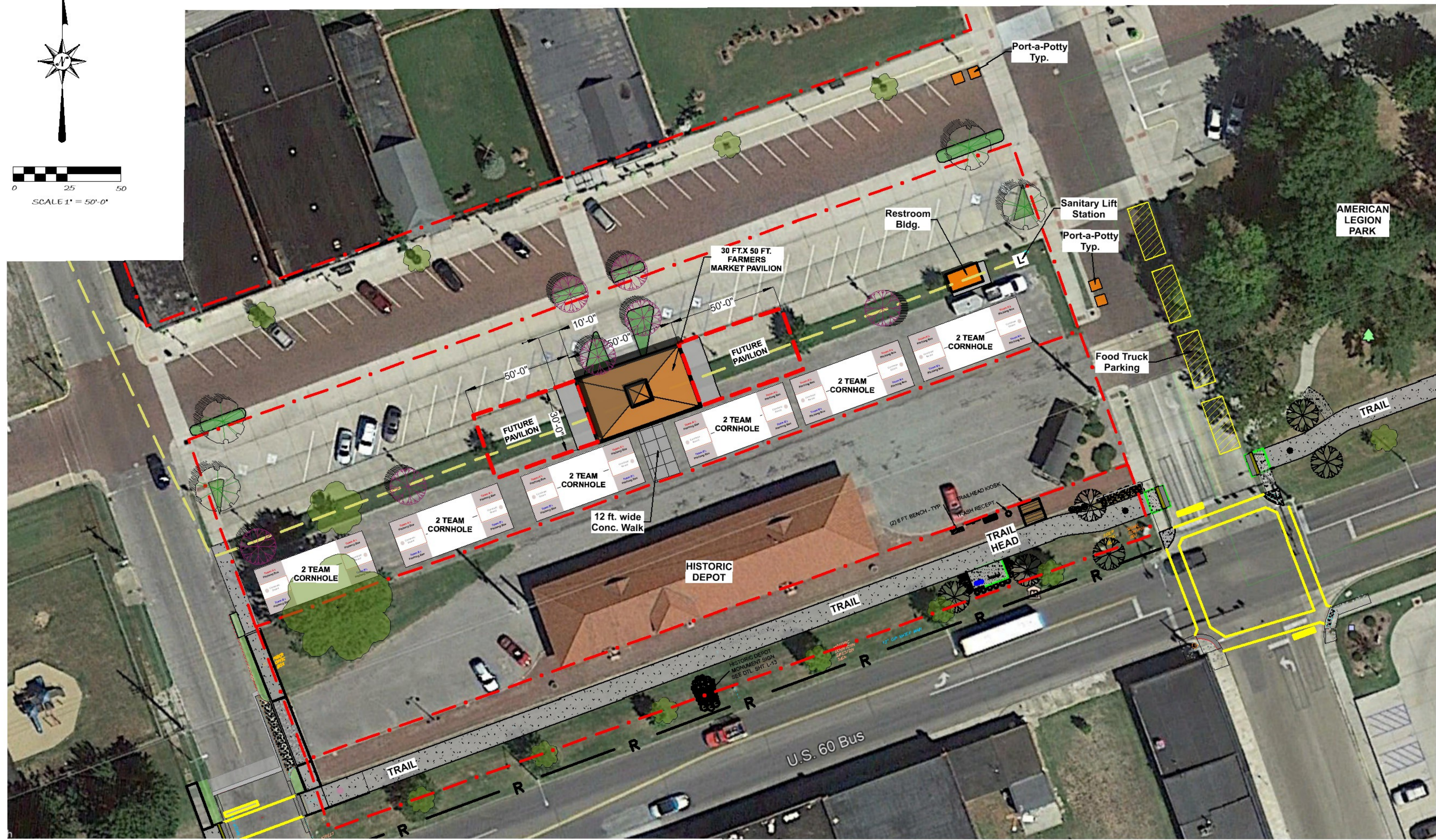
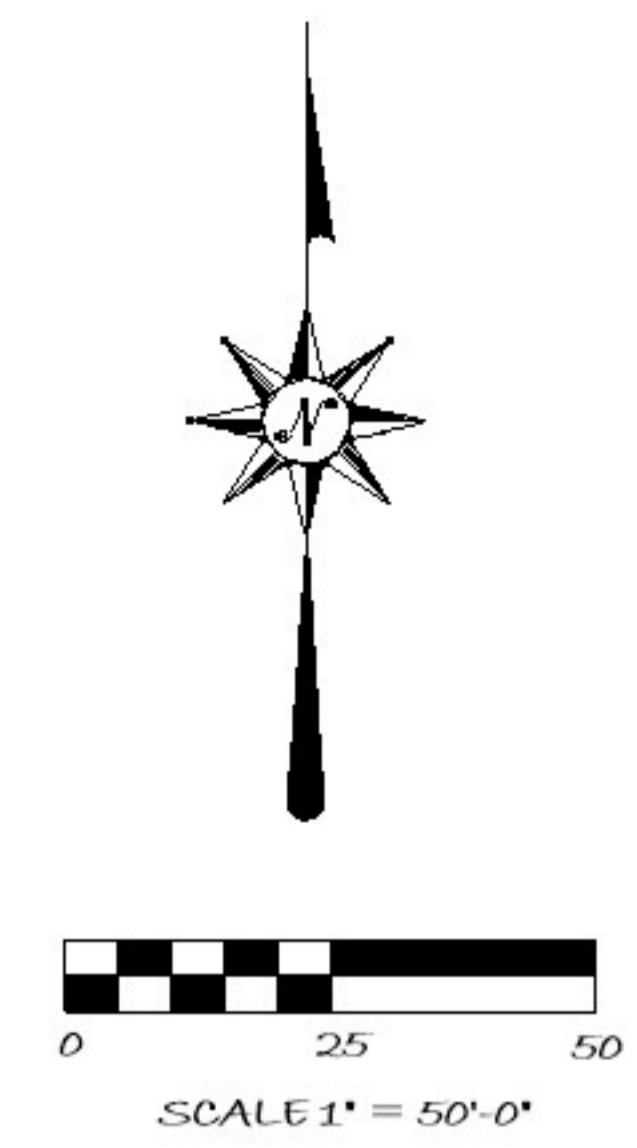

REVISIONS:
9-15-21 Owner Comments
9-30-21 Owner Comments

SCHEMATIC PLAN - B

NOTE:
- Existing conditions information taken from Google Earth
aerial photo imagery dated 2017.

A record original of this document is on file at the office of
GATEWAY DESIGN STUDIO. Any unauthorized alterations
or changes made without the expressed consent from GATEWAY
DESIGN STUDIO shall deem us not responsible for any said
alterations and changes.

Prepared For:
City of Sikeston
Parks and Recreation Dept.

LEGION PARK - WEST
Sikeston, MO

File: C:\21proj\2020-07\CPI-REV9-30-21

Sheet No.
CP-1

Ckd. By: RPW	Original Date: 9/7/21	Dwn. By: CJS/RPW
Project No: 020-07		





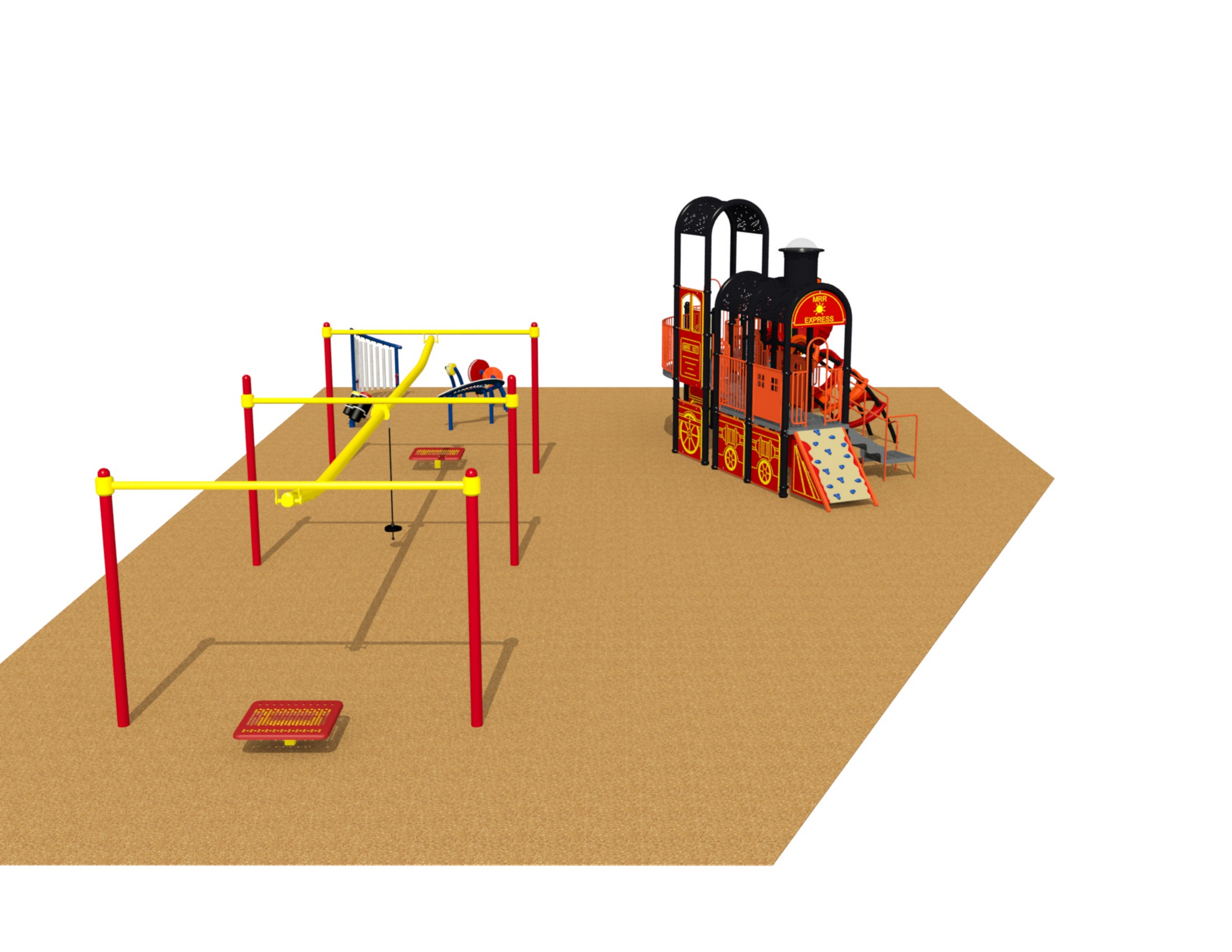

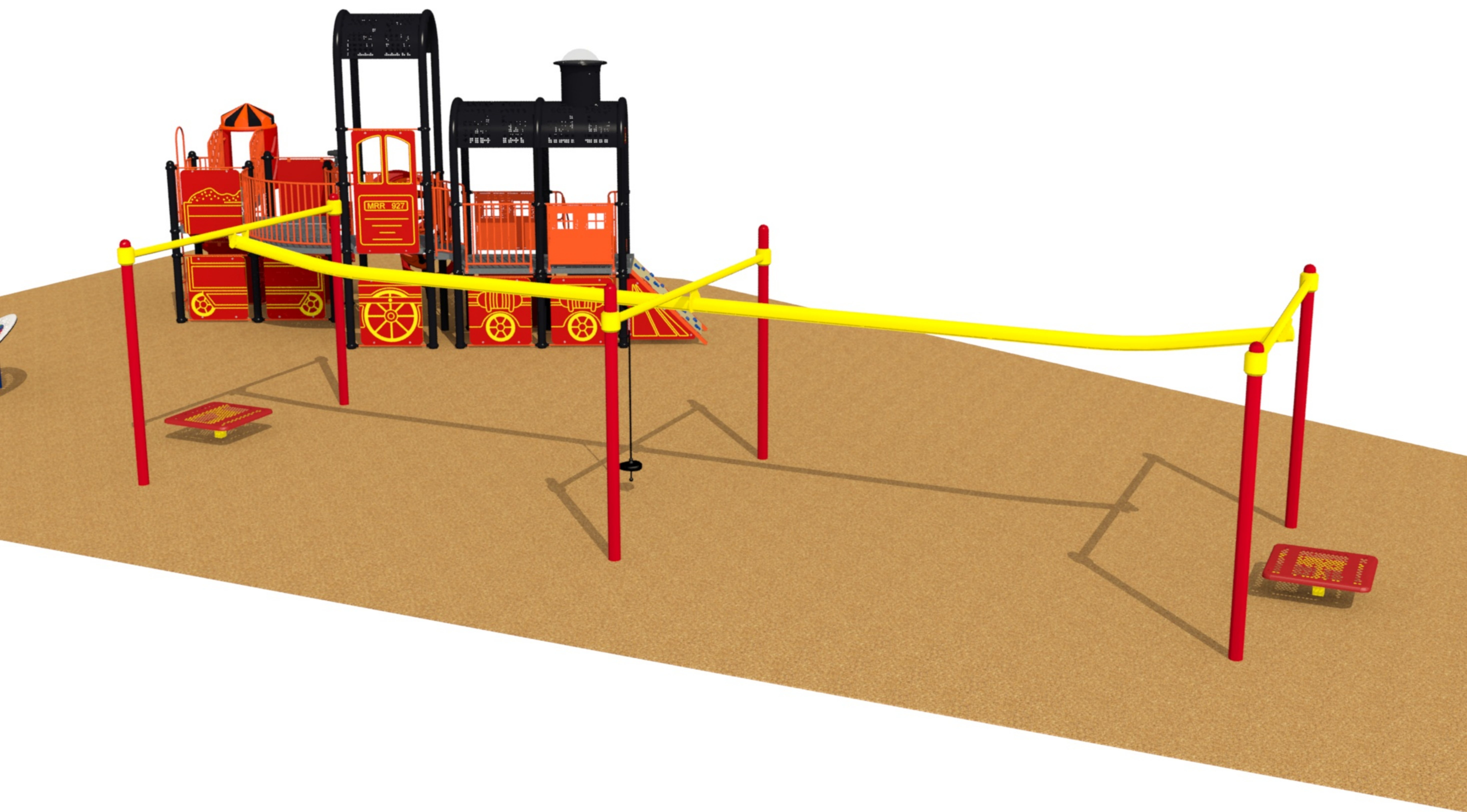







AGE GROUP: 5-12		
ELEVATED PLAY ACTIVITIES - TOTAL: 8		
ELEVATED PLAY ACTIVITIES ACCESSIBLE BY TRANSFER:	5	REQ'D 4
ELEVATED PLAY ACTIVITIES ACCESSIBLE BY RAMP:	0	REQ'D 0
GROUND LEVEL ACTIVITY TYPE:	3	REQ'D 3
GROUND LEVEL QUANTITY:	9	REQ'D 3

FOR KIDS AGES
5-12
YEARS

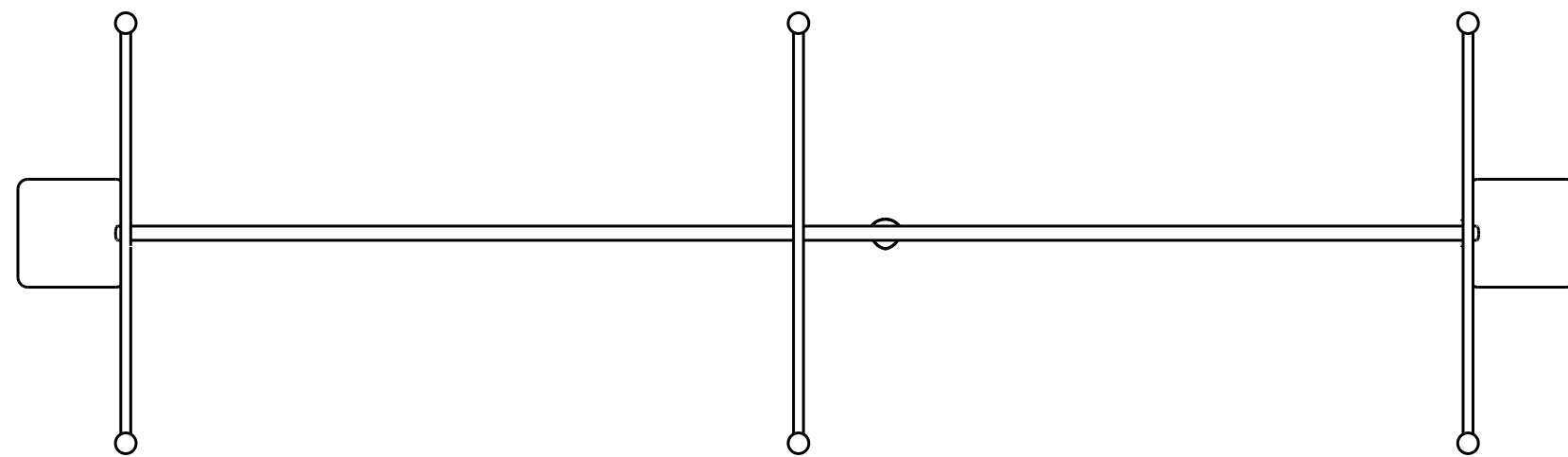

CONCERTO 3-CONGAS
4507

CONCERTO TALL CHIMES
4501

CONCERTO SPIN CABASAS SMALL
4503

CONCERTO VIBES
4502

CONCERTO SPIN CABASAS LARGE
4505

CONCERTO SPIN CABASAS MEDUIM
4504

90 DEG
LEVEL RAMP
714856L9

COAL CAR REAR
(BELOW DECK)
7146468B

HOW TALL
RU PANEL
714633

COAL CAR FROM
(BELOW DECK)
7146466B

VERTICAL
LADDER
714815

COAL CAR
REAR
NT 7146468T

5'
DECK
7145109

COAL CAR FRONT
(BELOW DECK)
71F6A66B

COAL CAR REAR
(BELOW DECK)
7146468B

COAL CAR
REAR
7146468T

405 TYPHOON SLIDE
71474959

STEEL WINDOW
PANEL
71460211

TRAIN REAR WHEEL
(BELOW DECK)
7146463B

MESH ROOF
W/ARCHES
714568

WALL
714816

FULL MIRALENE
TRAIN WINDOW
7146461

TRAIN FRONT WHEEL
(BELOW DECK) T
7146462B

TRAIN FRONT WHEEL
(BELOW DECK)
7146462B

TRAIN MESH ROOF
714565TRN

1' ADA STAIR
7148109

DECK
7145109

MESH ROOM
EXTENSION
7145651

TRAIN FRONT WHEEL
(BELOW DECK)
7146462B

STEEL WINDOW
PANEL
71460211

TRANSFER
POINT
714851459

HURRICANE
CLIMBER
7146835

TRAIN COW CATCHER
CLIMBING WALL
71475734TRN



To verify product certification,
visit www.ipema.org

R0043_44205495657

FAX NO: (314) 332-2877

COMPLIES TO ASTM/CPSC

COMPLIES TO ADA

DATE: 1/4/21

To promote safe and proper equipment use by children. Miracle recommends the installation of either a Miracle safety sign or other appropriate safety signage near each playsystem's main entry point(s) to inform parents and supervisors of the age appropriateness of the playsystem and general rules for safe play.

THE PLAY COMPONENTS IDENTIFIED IN THIS PLAN ARE IPEMA CERTIFIED. THE USE AND LAYOUT OF THESE COMPONENTS CONFORM TO THE REQUIREMENTS OF ASTM F1487.

AN ENERGY ABSORBING PROTECTIVE SURFACE IS REQUIRED UNDER & AROUND ALL PLAY SYSTEMS



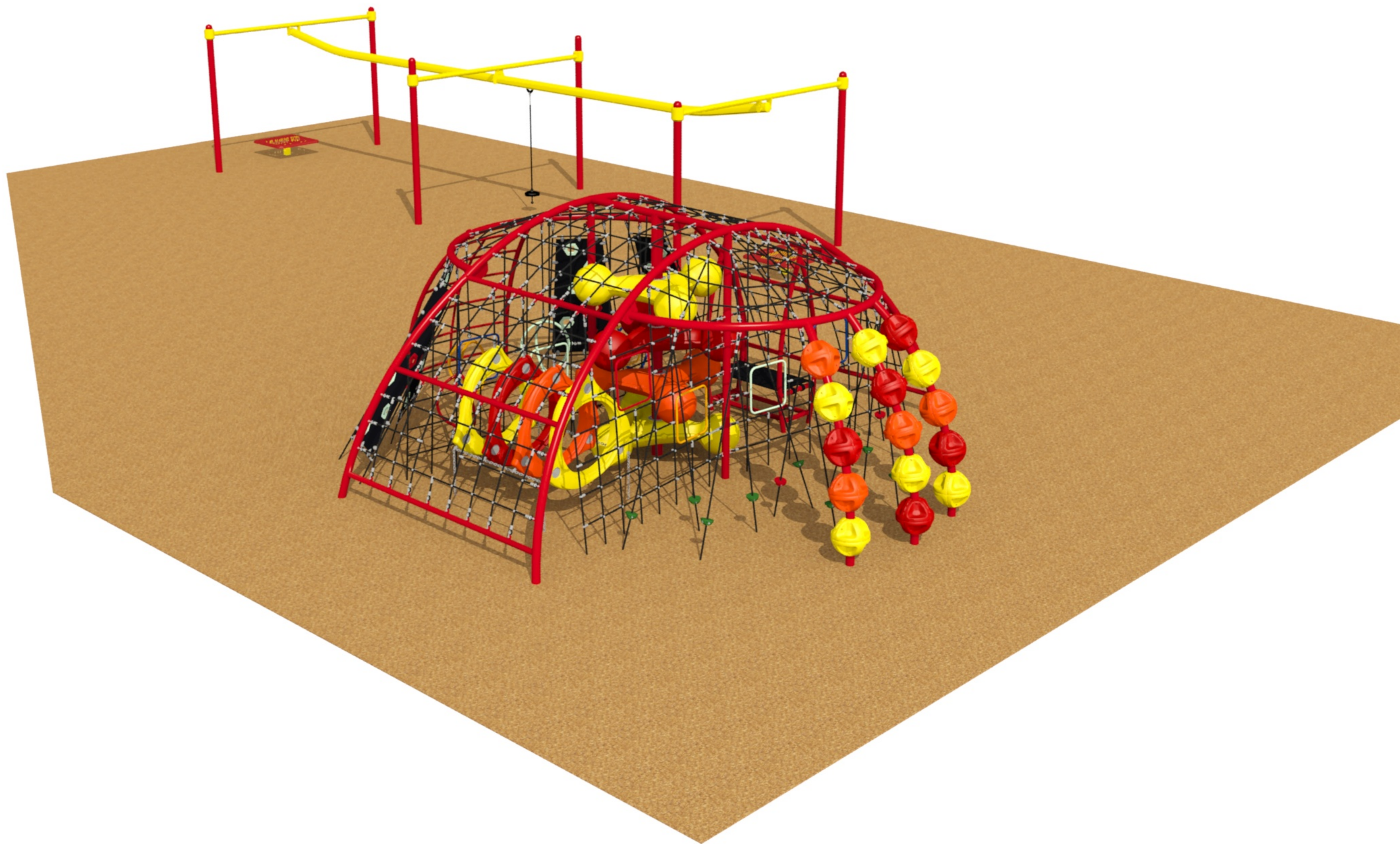

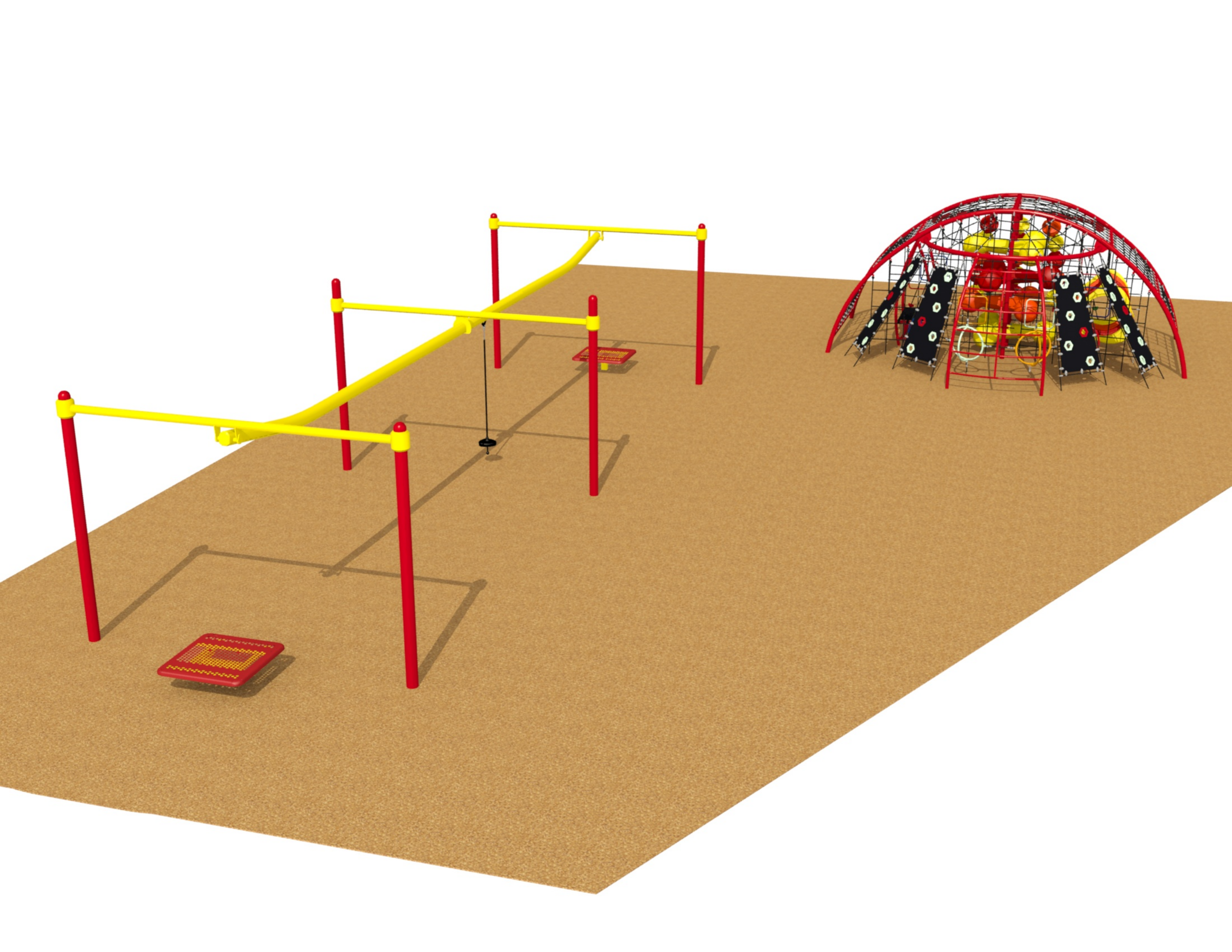

American Legion Park - Opt B Sikeston, MO

AGE GROUP: 5-12	FOR KIDS AGES
ELEVATED PLAY ACTIVITIES - TOTAL: 0	5-12 YEARS
ELEVATED PLAY ACTIVITIES ACCESSIBLE BY TRANSFER: 0 REQ'D 0	
ELEVATED PLAY ACTIVITIES ACCESSIBLE BY RAMP: 0 REQ'D 0	
GROUND LEVEL ACTIVITY TYPE: 2 REQ'D 0	
GROUND LEVEL QUANTITY: 5 REQ'D 0	

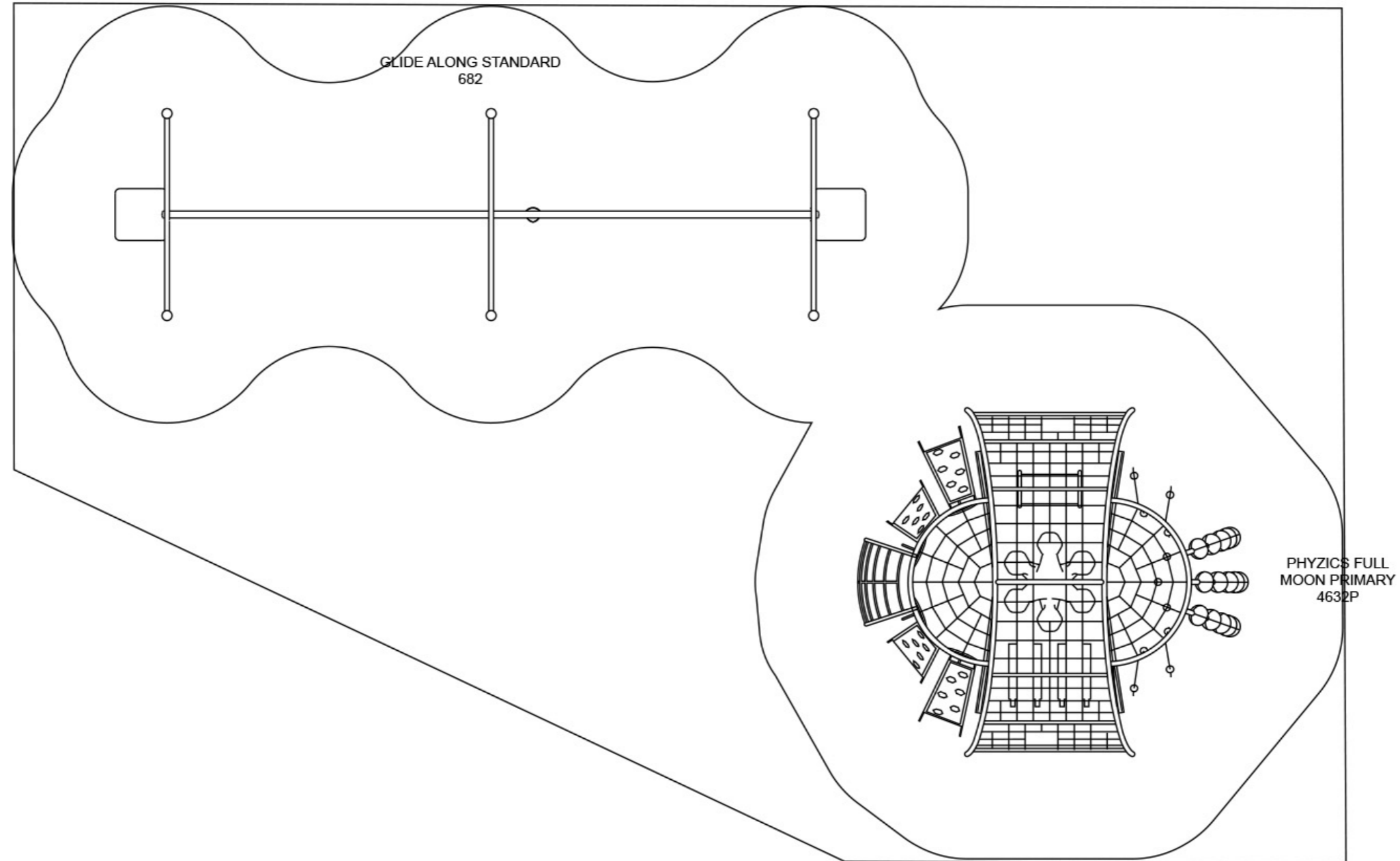

HUTCHINSON RECREATION & DESIGN 1000 EDGEWATER PT STE 101 LAKE SAINT LOUIS, MO PHONE NO: (314) 436-5000 FAX NO: (314) 332-2877 GROUND SPACE: 69'-6" x 40'-0" PROTECTIVE AREA: 81'-6" x 52'-6" DRAWN BY: Brad Hutchinson DATE: 1/4/2021		PP123_44202619206 <input checked="" type="checkbox"/> COMPLIES TO ASTM/CPSC <input type="checkbox"/> <input checked="" type="checkbox"/> COMPLIES TO ADA		To promote safe and proper equipment use by children. Miracle recommends the installation of either a Miracle safety sign or other appropriate safety signage near each playsystem's main entry point(s) to inform parents and supervisors of the age appropriateness of the playsystem and general rules for safe play.	THE PLAY COMPONENTS IDENTIFIED IN THIS PLAN ARE IPEMA CERTIFIED. THE USE AND LAYOUT OF THESE COMPONENTS CONFORM TO THE REQUIREMENTS OF ASTM F1487. AN ENERGY ABSORBING PROTECTIVE SURFACE IS REQUIRED UNDER & AROUND ALL PLAY SYSTEMS
--	--	--	--	--	--







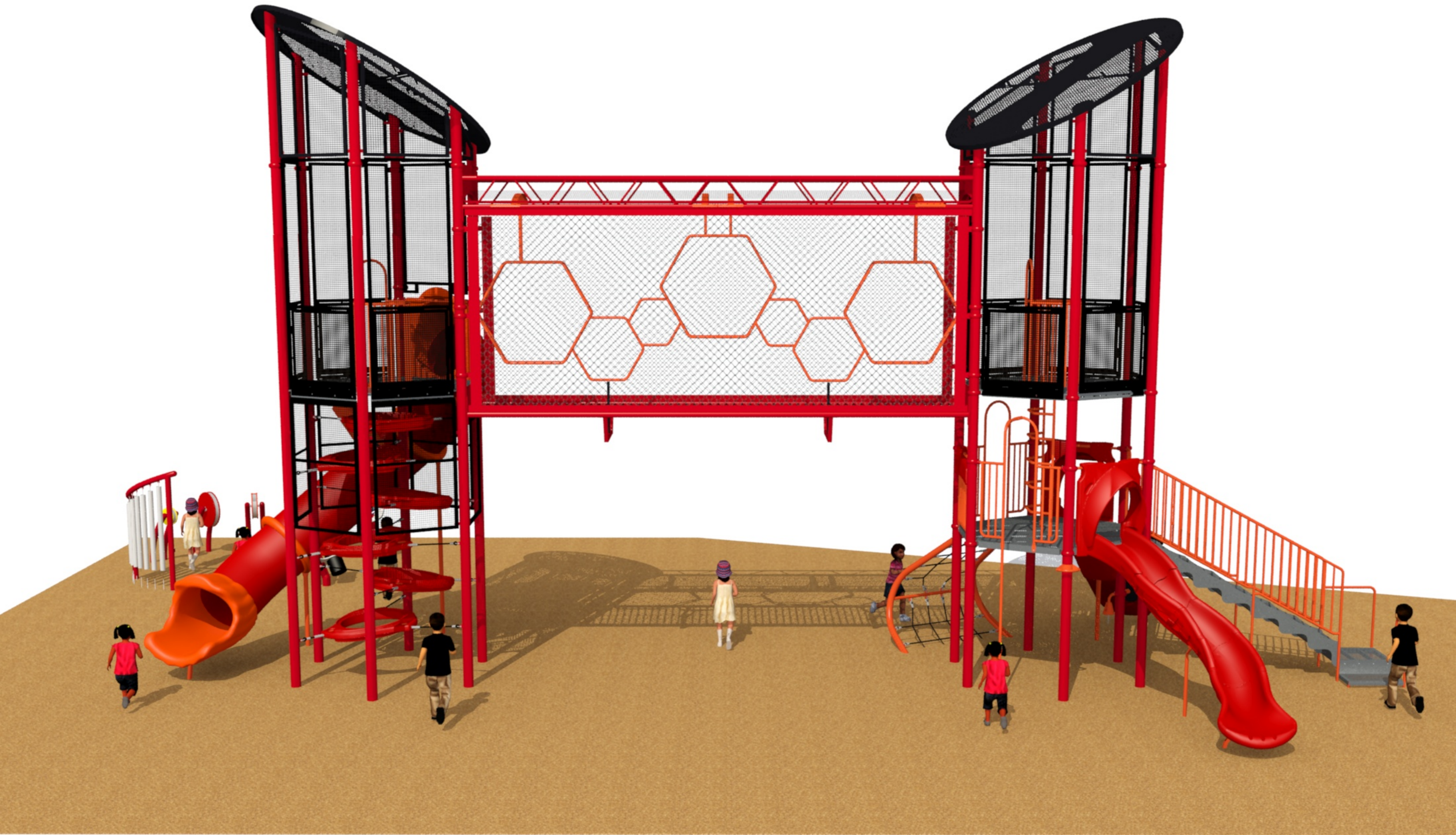



American Legion Park - Opt C
Sikeston, MO

AGE GROUP:	5-12
ELEVATED PLAY ACTIVITIES - TOTAL:	8
ELEVATED PLAY ACTIVITIES ACCESSIBLE BY TRANSFER:	5 REQ'D 4
ELEVATED PLAY ACTIVITIES ACCESSIBLE BY RAMP:	0 REQ'D 0
GROUND LEVEL ACTIVITY TYPE:	3 REQ'D 3
GROUND LEVEL QUANTITY:	9 REQ'D 3

FOR KIDS AGES
5-12
YEARS

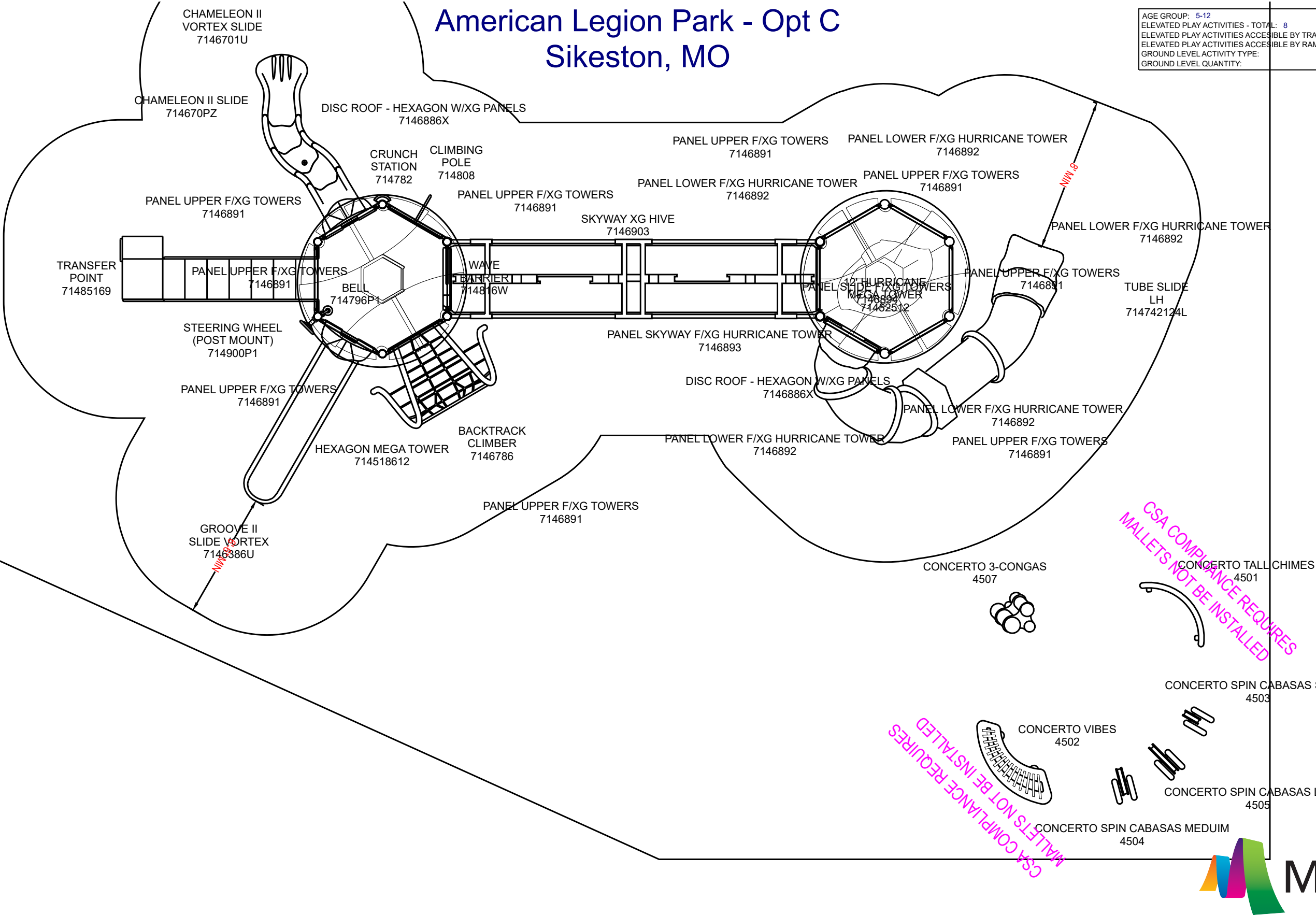

To verify product certification,
visit www.ipema.org

HUTCHINSON RECREATION & DESIGN

1000 EDGEWATER PT STE 101
LAKE SAINT LOUIS, MO

PHONE NO: (314) 436-5000

FAX NO: (314) 332-2877

GROUND SPACE: 63'-6" x 45'-0"

PROTECTIVE AREA: 64'-6" x 37'-6"

DRAWN BY: Brad Hutchinson

DATE: 1/4/21

R0043_44209576626



COMPLIES TO ASTM/CPSC



COMPLIES TO ADA

To promote safe and proper equipment use by children. Miracle recommends the installation of either a Miracle safety sign or other appropriate safety signage near each playsystem's main entry point(s) to inform parents and supervisors of the age appropriateness of the playsystem and general rules for safe play.

THE PLAY COMPONENTS IDENTIFIED IN THIS PLAN ARE IPEMA CERTIFIED. THE USE AND LAYOUT OF THESE COMPONENTS CONFORM TO THE REQUIREMENTS OF ASTM F1487.

AN ENERGY ABSORBING PROTECTIVE SURFACE IS REQUIRED UNDER & AROUND ALL PLAY SYSTEMS





Council Letter

Date of Meeting: January 27, 2020

Originating Department: City Manager

To the Mayor and City Council:

Subject: American Rescue Plan Act Options

Attachment(s):

1. None.

Action Options:

1. Approve ARPA Expenditure Plan
2. Other Action Council May Deem Necessary

Background:

The City of Sikeston will receive \$3,233,210.22 in American Rescue Plan Act (ARPA) funds. The first half of those funds was received in August 2021, and the second half will be received in August 2022. All of the funds must be obligated by the end of 2024 and spent by the end of 2026. The eligible uses of the funds are detailed in four documents:

- The full 242-page bill may be found at <https://www.congress.gov/117/bills/hr1319/BILLS-117hr1319enr.pdf>.
- The Treasury Department's newly released "Final Rule" governing the Local Fiscal Recovery Funds is 437 pages long and may be found at <https://home.treasury.gov/system/files/136/SLFRF-Final-Rule.pdf>.
- The Treasury Department's "Overview of the Final Rule" is 44 pages long and may be found at: <https://home.treasury.gov/system/files/136/SLFRF-Final-Rule-Overview.pdf>.
- Answers to Frequently Asked Questions, last updated January 2022, and 42 pages long, may be found at <https://home.treasury.gov/system/files/136/SLFRPFAQ.pdf>.

The Treasury Department's Final Rule included many changes to the Interim Final Rule intended to deliver "broader flexibility and greater simplicity" in the use of Local Fiscal Recovery Funds. For the City of Sikeston, the most significant change is that the final rule offers a standard allowance for revenue loss of \$10 million. Per the Overview of the Final Rule (p.4), "Recipients that select the

standard allowance may use that amount – in many cases their full award – for government services, with streamlined reporting requirements.”

“Government services generally include any service traditionally provided by a government, including construction of roads and other infrastructure, provision of public safety and other services, and health and education services (p.9).”

Essentially, any City service is an eligible use of the funds, with the following exceptions:

- Debt Service (Overview, p.8)
- Replenishing Rainy Day Funds (Overview, p.8)
- Offsetting Intentional Reductions in Tax Revenue (Overview, p.41)
- Deposits into Pension Funds (Overview, p.41)
- Satisfying Settlements or Judgments (Overview, p.41)
- Undermining COVID-19 Mitigation Efforts (Overview, p.41-42)

Staff Recommendation for Spending ARPA Funds

While there are many potential uses for the funds, staff recommends spending them on basic government services for which the City is responsible:

- **Police \$100,000**
 - Camera Replacements/Upgrades: \$100,000
- **Fire \$1,000,000**
 - Fire Apparatus Replacement: \$1,000,000 (Estimated \$750,000 for Pumper or \$1.2M for Ladder)
- **Streets and Stormwater \$1,250,000**
 - Anderson stormwater project: \$600,000
 - Leaf machine: \$300,000
 - Miscellaneous street and stormwater projects \$350,000
- **Parks \$800,000**
 - Rail Trail (downtown to Sunset): \$600,000
 - Misc. Playground Replacements: \$200,000
- **General Government: \$80,000**
 - Upgraded accessibility for website \$20,000
 - Council meeting broadcasting equipment \$20,000
 - Misc. scanning/digitizing projects \$40,000
- **TOTAL: \$3,230,000**

Other Potential Uses

Bootheel Counseling Services has requested up to \$360,000 to serve as match money against a \$540,000 grant they have been awarded for a transitional/supportive housing project. The project would build several units managed by Bootheel Counseling to house clients who need support and for individuals transitioning from homelessness. The Sheltered Workshop has also expressed interest in receiving funds from the City, but has not requested funding for a specific project or amount.

The following projects were previously recommended by city staff, when the more restrictive “Interim Rule” governed use of the funds. Some of the recommended projects above were also recommended previously.

- Police
 - Mental Health Transport Vehicle: \$70,000
- Streets and Stormwater
 - Sidewalks from Hospital South to Malone Ave: \$380,000
 - Clean Out Lateral C South of Town: \$80,000
 - Stormwater Improvements on South West: \$50,000
 - Stormwater Improvements on Goldbriar: \$50,000
 - Stormwater Improvements on John R Blvd: \$50,000
 - Enclose Stormwater Ditch on Linn St: \$200,000
 - Clean Out St John’s Ditch: \$150,000
 - Greenbriar Ditch, Clean Out and Enlarge Culverts Under RR: \$200,000
 - Sewer Vac Truck Replacement: \$300,000
- Parks
 - Salcedo Trail, Kingshighway to Complex: \$335,000
- Community Development
 - Community Cleanup Program: \$136,000
- General Government
 - PPE Purchases: \$60,000
 - Tablet and Hotspot for Maintenance Supervisor: \$3,800
 - Cyber Security (Secure Wifi Access Points): \$30,000
 - ID Printer: \$30,000
 - 2 Factor Identification: \$30,000
 - Bill Pay Kiosks at City Hall: \$20,000
 - Reimbursement for COVID Sick Pay: \$40,000