2026 Fall & 2027 Winter Brochure

Liberty and Legacy Celebration

page 4



Tricks! Treats! Trail!

October 17—pg 4



Nerf Wars

March 5—pg 5

Step This Way. Live. Learn. Play.

SPRINGFIELD TOWNSHIP PARKS & RECREATION

Photo credit: Roger Bower

2026 Fall & 2027 Winter Brochure



Springfield Township Parks and Recreation's mission is to enhance each resident's quality of life and leisure by providing programs and facilities while being committed to the preservation of our natural environment.

Contents

Parks and Recreation Staff 2
Director's Message....3
Special Events....4
Basketball....7
Township News 8
Township Contact Information....9
Local Assistance & Community Groups....10
Springfield Township Library 12
Park Policies & Rules 14
Parks & Trails Tear-Out Section....15
Your Parks....15
Your Trails....16
Your Facilities....18
Adult Programs 20
Youth Activities 23
Enrichment Workshops....26
Family Activities....28
Baseball, Softball & T-Ball....30
Sponsors & Volunteers....32

Parks & Recreation Staff

Sarah Richmond....Director
Kathy VanGilder ....Recreation Supervisor
Christine Baker ....Recreation Coordinator for Activities & Events
Kyle Wade .... Parks Maintenance Superintendent
Mike McCarty .... Parks Maintenance
Sheila Brown.... Parks Maintenance
Brian Piper .... Ranger

Park Hours:

Summer Hours: April 15 – Labor Day: 8am – 10pm

Fall/Winter Hours: Day after Labor Day – April 14: 8am – 8pm

Park Commission

Richard Parke .... Chairperson
Dana Fox-Chobot .... Secretary
Jean Vallad ....Treasurer
Chris Benedict.... Commissioner
Roger Bower.... Commissioner
Josh Leo.... Commissioner
Jason Morga .... Commissioner

Regular Park Commission meetings are held at 6:30pm on the second Tuesday of every month at the Springfield Township Civic Center in the upper level conference room.

If you would like to speak to a Park Commissioner, please contact the Parks and Recreation office at 248-846-6558 to leave a message. The Park Commission encourages and welcomes any and all public input!

Contact

12000 Davisburg Road | Davisburg 48350
(Lower level of Springfield Township Civic Center)

Phone: (248) 846-6558 **Fax:** (248) 846-6557
Website: www.springfield-twp.us
Email: parkandrec@springfield-twp.us
Hours: Mon – Fri: 9am – 12pm and 1pm – 5pm
Office Closed: September 7, 25 & 28, November 3, 11, 26 & 27, December 24 – January 1, January 18

Online Registration:

Scan QR Code or visit https://secure.rec1.com/MI/springfield-township-mi/catalog

Resident rate applies to those residing in Springfield Township

Stay Connected

Springfield Township Parks & Recreation
@springfield_twp_parks_and_rec

STPR Refund Policy

- No refunds will be given less than 5 business days prior to the start date of any program, camp or class, unless the program/camp/class was cancelled by the Parks & Recreation Department.
- All other cancellations/ refunds will be subject to a $10 administration fee per person, per class, program, or camp.
- No refunds will be issued for special events or one-day programs, unless cancelled by the Parks and Recreation Department.

All refunds will be refunded in the form of an Account Credit, Check or your VISA/MC/Discover will be credited. Items must be refunded in the way they were paid, unless you are requesting an Account Credit. No cash refunds will be given. Check refunds will be issued according to the Township bill-paying schedule, which may take 4–6 weeks. If the refund is less than $10, a credit will be posted to your account. Account Credits will remain on the customer's account for one year from the date of the credit posting.

For complete registration information and parks rules and regulations contact STPR office at 248-846-6558 or visit www.springfield-twp.us.

Visa, MasterCard and Discover cards accepted.

Springfield Township Parks & Recreation Office reserves the right to make any adjustments deemed necessary. We apologize in advance for any mistakes that have been made while compiling this brochure.

Watch for these helpful icons throughout this catalog:

Pre-Registration Required: Registration required at least one week prior to the start date. Registration will NOT be accepted at the door.

Pre-Registration Strongly Encouraged: Registration will be accepted at the door provided the minimum has been met one week prior and there are still openings.

Pre-Registration Not Required: Pay at the door.

New Program

NO Online Registration

Early Bird Rate: Early registration at discounted rate.

Off-Site Location: Location is off-site from the Springfield Township Parks& Recreation properties.

A Message From The Director

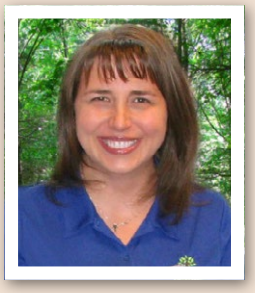



As the busy summer season grows to a close, we are looking forward to the next two wonderful seasons that we have here in Michigan, fall and winter. During the upcoming months I hope that you can come out and enjoy the beautiful splendor that can be found in our parks system. There are many areas to explore where you can find a quiet spot to sit and enjoy the peace and relaxation of nature. We have some great trails throughout the parks, including the largest trail system which is found within the Shiawassee Basin Preserve. If fishing is how you like to relax, I hope that you take the hike out to Hartman Meadows where we have a fishing dock on Davis Lake. Please check out page 15 through 17 for information on the parks along with a trail map for the Shiawassee Basin Preserve trails.

Along with enjoying the beauty of the season out in the parks, I also hope that you can attend one of our many special events or programs that we are offering. Please visit pages 4 and 5 to see a complete listing of all our special events, including the **Liberty and Legacy Celebration** event. This county wide event will be held on Saturday, September 26th to celebrate milestones of our country, our county and our Township. This year we celebrate our nation turning 250 but it is also a time to celebrate Springfield Township's establishment 190 years ago, along with the Springfield Township Library turning 50 years old and Oakland County Parks turning 60 years old. This community event would not be possible without the support from all our partners, sponsors and volunteers. We hope that you are able to join us as we celebrate that day.



We are also looking forward to the annual **Tricks! Treats! Trail!** event which will be held on Saturday, October 17th. This fun Halloween event is wonderful for the kiddos who are 16 years and younger. In December we are busy preparing for the holiday season with the **Community Tree Lighting** event on Saturday, December 5th and **Visits with Santa** on Saturday, December 12th.



I am excited to announce that we have added new fitness classes to our lineup. Please see Adult Programs on page 20 and 21 for favorites like **Tai Chi Flow** and **Chair Yoga** but also for our new offerings of **Cardio Drumming, Zumba,** and **Strength Training**.

I would like to thank all our patrons, Friends of the Parks, Friends of the Library, Springfield Township Fire Department, Springfield Township Library, fellow Township Departments, Oakland County Sheriff's Department, community groups, scout troops, volunteers, and local businesses for their on-going support of Springfield Township Parks and Recreation. Our Department is very blessed to have such strong community involvement and support, and for that we thank you. I hope to see you out living, learning, and playing in the parks system!

Sarah Richmond
Parks and Recreation Director

Special Events

Liberty and Legacy Celebration

SATURDAY, SEPTEMBER 26, 2026

IN PARTNERSHIP WITH

Liberty & Legacy Celebration

While the year 2026 marks a major milestone for our nation, it is also a significant moment for us right here in our community. This event is a celebration of milestones for Springfield Township, Oakland County Parks & Springfield Township Library. From everyone's earliest founding days to the vibrant community's we are today, we are bringing our local story to life. We want to ensure that the legacy of our township is preserved and shared with the next generation. The day will be filled with family activities, games, live music, food trucks, local history and more! Most activities are FREE and no registration is necessary. This event will be held rain or shine, but some activities are weather permitting. A complete list of activities, locations, and times will be available on the Township website and Facebook page closer to the event date.

Saturday, September 26		
AGES	TIME	FEE
All Ages	12– 10pm	FREE
Springfield Oaks Parks (12451 Andersonville Rd., Davisburg)		

Liberty & Legacy Cornhole Tournament

Divisions: Social, bring your own partner

Format: 2 rounds of rounders leading into a double elimination, single game bracket for a minimum of 4 games

Pre-registration is required and will not be accepted at the door.

Saturday, September 26 (Registration closes Thursday, September 24)			
COURSE	AGES	TIME	FEE
S22	All Ages	Check-in at 4:30pm & Bags Fly at 5pm	$40 per two-person team
Springfield Oaks Parks (12451 Andersonville Rd., Davisburg)			



Michigan Easy Oven Bake-Off

Michigan Easy Oven Bake Off is looking for the best baker in all the land. Each team will consist of a student (Grades K-6) and a parent or guardian. Each team will have one hour to prepare their own cake batter and frosting using the provided supplies. Participants will present their creation for judging. Participants can bring a Tupperware container to take their cake home. The winner of the event will receive the first-place baker ribbon and represent their school in the final bake off in December (location to be determined). Pre-registration is required and will not be accepted on the day of the event. Minimum registered participants must be met to hold this event. **Registration requires only the student (grade K-6), you will be prompted to list the name of the baking partner (parent/guardian ages 18 & up).**

Friday, October 9 (Registration closes Friday, October 2)			
COURSE	GRADES	TIME	FEE
SE19	K–6	6– 7:30pm	$25 per team of 2 (team will consist of 1 student (K-6) and a parent or guardian)
Hart Community Center (495 Broadway, Davisburg)			





Tricks! Treats! Trail!

Whether you come as a Ghoul, a Witch, or wear a Mask — join us for a spooktacular time! Participants will "trick or treat" through the happily haunted Shiawassee Basin Preserve Ballfield trail and registered child/children will receive a donut. Enjoy Kid's Activities, Family Fun Games, and hayrides (weather dependent)! Please make sure to bring something to collect your candy in. This event will be held rain or shine, but some activities are weather permitting. Children must be accompanied by an adult at all times. **Pre-registration is required and will not be accepted on the day of the event.**

Saturday, October 17 (Registration closes Friday, October 16 at noon)				
COURSE	AGES	TIME	RES.	NON.
SE9	16 & under	1–2:30pm	$5 per person trick or treating (ADULTS FREE)	$7 per person trick or treating (ADULTS FREE)
SE10		2:30–4pm		
Happily Haunted Shiawassee Basin Preserve (12000 Davisburg Rd., Davisburg)				





STPR offers Volunteer Opportunities!

Great for NHS Students!

Call 248-846-6558 for more information.



Tree Lighting Ceremony

Join us to celebrate the start of the holiday season with a community tree lighting event! There will be activities for all ages, including crafts, story time with Buddy the Elf, yummy treats, and more. This is a free event and no registration is necessary. At the event we will be collecting children's pajamas from 12 months to 14/16 for Neighbor for Neighbor, a non-profit that helps those in need of assistance in the community. This event is brought to you by Springfield Township Parks & Recreation, Springfield Township Library, Springfield Township, and Springfield Township Fire Department.

Saturday, December 5		
AGES	TIME	FEE
All Ages	3– 6pm Lighting of the Tree at 6pm	FREE
Springfield Township Civic Center Upper Level (12000 Davisburg Rd., Davisburg)		





Visits with Santa

Experience the magic of the holidays with a visit to Santa! Families will receive a free digital photo with Santa. Have your kids bring their letters to Santa to place in his mailbox! Register for a half hour time slot and enjoy visiting Santa and Mrs. Claus and decorating a cookie! Family size will be limited to 8 members. Register early, time slots are limited and will not be sold the day of the event. Please arrive 10 minutes before your registered time. **You will be prompted to input an email address to receive your digital photo.**

Saturday, December 12 (Registration closes Thursday, December 10)				
COURSE	AGES	TIME	RES.	NON.
SE1	12 & under	9am	$5 per child (ADULTS FREE)	$7 per child (ADULTS FREE)
SE2		9:30am		
SE3		10am		
SE4		10:30am		
SE5		11am		
SE6		11:30am		
SE7		12pm		
Hart Community Center (495 Broadway, Davisburg)				





Nerf Wars

Game on! Bring your Nerf blaster and your friends to battle in our Nerf Wars! Nerf darts and protective eye wear are included. All Nerf blasters need to use regular size darts. No need to bring Nerf darts, we have plenty! (We are not responsible for lost or stolen darts or blasters). Teams will be formed the night of the event. Team placement is not guaranteed.
Pre-registration is required and will not be accepted the day of the event. Space is limited so register early!

Friday, March 5 (Registration closes Thursday, March 4)				
COURSE	AGES	TIME	RES.	NON.
SE8	7–12	6:30– 8pm	$13	$15
Springfield Oaks Activity Center (12451 Andersonville Rd., Davisburg)				





Easter Egg Hunt

Join us for our Annual Easter Egg Hunt! We will have Easter eggs filled with candy and toys! Candy and toys may not be appropriate for those under the age of 3. A few lucky children will find prize eggs during the hunt, redeemable for a prize basket! Photos with the Easter Bunny will be available, please make sure to bring your camera! Participants are required to bring their own Easter basket and should dress weather appropriate as the event is held outside rain or shine. The hunt will start promptly at 11:00am and 2:00pm, please arrive a minimum of 15 minutes early for check in and instructions. If siblings would like to hunt together, please call our office to be moved to the appropriate time slot. Children can be moved up into an older hunt area but not moved down. **Pre-registration is required and will not be accepted the day of the event.**

Friday, March 26 (Registration closes Thursday, March 25 at noon)				
COURSE	AGES	TIME	RES.	NON.
SE11	4 & Under	11am	$5 per child (ADULTS FREE)	$7 per child (ADULTS FREE)
SE12	5 & 6			
SE13	7 & 8			
SE14	9 – 13			
SE15	4 & Under	2pm		
SE16	5 & 6			
SE17	7 & 8			
SE18	9 – 13			
Springfield Oaks Activity Center (12451 Andersonville Rd., Davisburg)				





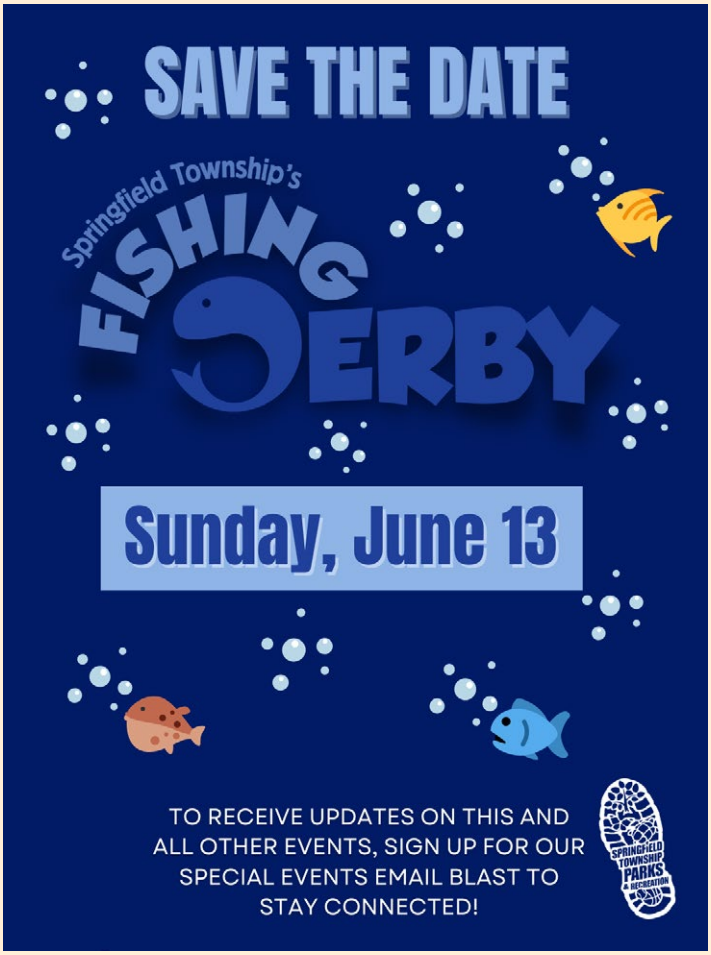

SAVE THE DATE TO CELEBRATE!

Liberty and Legacy Celebration

JOIN US AS WE HONOR THE PAST AND LOOK TO THE FUTURE WITH FAMILY ACTIVITIES, GAMES, LIVE MUSIC, FOOD TRUCKS, LOCAL HISTORY & MORE!

SATURDAY, SEPTEMBER 26, 2026
12:00 PM – 10:00 PM
SPRINGFIELD OAKS PARK & DOWNTOWN DAVISBURG

A complete list of activities, locations, and times will be available on the Township website and Facebook page closer to the event date.

Basketball



Co-Ed Broncho Basketball League

(3rd–6th Grade)

- The Co-Ed Broncho Basketball League is a structured league for non-competitive play combined with sportsmanship, skill development and teamwork. Boys and girls will be introduced to passing, shooting and ball handling with emphasis on having fun!
- There are two leagues within Broncho Basketball. One league will consist of 3rd and 4th grade players and the other will be 5th and 6th grade players. Pre-registration is required for both leagues.
- Each player will receive a Broncho Basketball team t-shirt. Players are required to wear gym shoes.
- Players must attend the skills clinic at the Sherman Campus Gym, Tuesday December 1st. The clinic allows the coaches to see the players and aid in the drafting of the teams. Players that do not attend the skills clinic will not be drafted but will be divided up amongst the teams. The coaches draft will be held on Thursday December 3rd. All players that attend this free skills clinic will receive a Springfield Township Parks and Recreation Basketball.

Practices will be scheduled by the team coach beginning in December.
Games will be played on Saturdays, January 9 – March 6
(No Games January 16 or February 13)
(Registration closes Sunday, November 29 at 11:59 pm)

COURSE	GRADES	TIME	FEE
BB3	3rd & 4th	TBA	$75
BB4	5th & 6th	TBA	
Practices may be held at any of the Holly Area School Elementary Gyms Games will be held at the Sherman Campus Gym (14470 N Holly Rd, Holly)			

Holly Hoops

(Kindergarten–2nd Grade / Boys & Girls)

Holly Hoops is a fun structured clinic. Participants will learn passing, shooting and ball handling! The clinic will be run by the Holly High School Basketball Coach, Steve DeHart, and his team. Holly Hoops will run for four Saturdays in January and February for one hour each day. Players will receive a Holly Hoops t-shirt and basketball on the first day of the clinic. Participants are required to wear gym shoes. Pre-registration is required.

Saturdays, January 23, 30, February 6 & 20 (No Clinic February 13)
(Registration closes Thursday, December 17 at 11:59 pm)

COURSE	GRADES	TIME	FEE
BB5	K–2nd	8:45–9:45am	$45
Sherman Campus Gym (14470 N Holly Rd, Holly)			

COACHES & SPONSORS WANTED!

For more information, please contact the Parks & Recreation Office at 248-846-6558 or email kvangilder@springfield-twp.us

Co-Ed Basketball Skills Clinic

Tuesday, December 1, 2026 | Sherman Campus Gym

Registered players will receive a free basketball!





2026 Election Information

General Election: Tuesday November 3, 2026

Early Voting Starts: 11 days before election day (Saturday)

Early Voting Ends: 2 days before election day (Sunday)

Early in-person voting an option for all eligible voters

Due to the passage of the statewide ballot proposal 22-2 in November 2022, all eligible and registered voters in Michigan now have the constitutional right to physically cast their ballot early for 9 days beginning the 2nd Saturday before election day and ending on the Sunday before election day. In addition, voters will still have the option of receiving an absentee ballot or voting in-person on election day. **The early voting site will be located in the Activity Center at Springfield Oaks County Park – 12451 Andersonville Road.**

In July 2025, the Springfield Township Election Commission consolidated voting precincts, reducing the number of precincts from seven (7) to five (5). As a result, your precinct number and/or polling location may have changed. Please refer to the map for additional information. This change will result in significant cost savings for the Township and reflects the Clerk's commitment to efficient election administration.

Should you ever have any elections-related questions, please contact the Clerk's Office at (248) 846-6510.

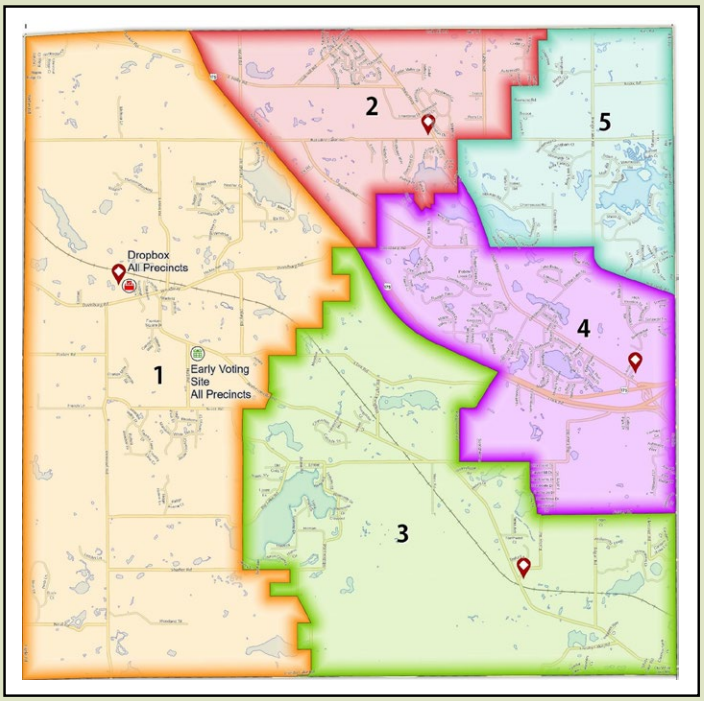

Springfield Township Precinct Polling Locations	
PRECINCT	**LOCATION**
1	Springfield Twp Civic Center | 12000 Davisburg Rd
2	Springfield Twp Fire Station 2 | 10280 Rattalee Lake Rd
3	Springfield Twp Fire Station 3 | 9482 Andersonville Rd
4	Waypoint Church | 8400 Dixie Highway
5	Waypoint Church | 8400 Dixie Highway
Early Voting	Springfield Oaks Activity Ctr. | 12451 Andersonville Rd

Township Contact Information

Supervisor's Office

Ric Davis, Supervisor

CONTACT THE SUPERVISOR'S OFFICE FOR ASSISTANCE WITH:

- Planning & Zoning (uses allowed, setbacks, signage, site plans, variance requests, re-zonings)
- Land Divisions
- Ordinance Enforcement
- Public Safety
- Budget
- General Inquiries & Assistance

CONTACT: 248-846-6502
rdavis@springfield-twp.us

LOCATION & HOURS:
Civic Center, lower level off main lobby
Monday–Friday: 8:30am–4:30pm

Clerk's Office

Sean R. Miller, Clerk

CONTACT THE CLERK'S OFFICE FOR ASSISTANCE WITH:

- Election Administration, Voter Registration & Absentee Ballot Requests
- Public Noticing Inquiries
- Public Records and Freedom of Information Act Requests
- Meeting Schedules, Agendas & Minutes
- Andersonville and Davisburg Cemetery Information & Plot Sales
- Notary Services
- General Inquiries

CONTACT: 248-846-6510
smiller@springfield-twp.us

LOCATION & HOURS:
Civic Center, lower level off main lobby
Monday–Friday: 8:30am–4:30pm

Treasurer's Office

Jamie Dubre, Treasurer

CONTACT THE TREASURER'S OFFICE FOR ASSISTANCE WITH:

- Tax Bills and Payments
- Informational Tax Bills (mailed to homeowners who have mortgage escrow payment)
- Dog Licenses

CONTACT: 248-846-6520
jdubre@springfield-twp.us

LOCATION & HOURS:
Civic Center, lower level off main lobby
Monday–Friday: 8:30am–4:30pm

Building Department

CONTACT THE BUILDING DEPARTMENT FOR ASSISTANCE WITH:

- All Building Related Inspections & Permits

CONTACT: 248-846-6517
building@springfield-twp.us

LOCATION & HOURS:
Civic Center, lower level off main lobby
Monday–Friday: 8:30am–4:30pm

Assessing Services

Springfield Township Assessing

FOR ASSISTANCE WITH:

- Plat Book, Maps (property location, diagram of property configuration)
- Tax Exemption Applications & Instructions
- Land Division
- Property Transfer Affidavit
- Principal Residence Exemption
- Property Record Information (owner of record, public data access, parcel information)
- Property Description, Assessed Value & Taxable Value
- Property Assessment Evaluation

CONTACT: 248-846-6530
assessing@springfield-twp.us

LOCATION & HOURS:
Civic Center, lower level off main lobby
Monday–Friday: 8:30am–4:30pm

Fire Department

Matthew Covey, Fire Chief

Fire or Medical Emergencies—Call 911

CONTACT THE FIRE DEPARTMENT OFFICE FOR ASSISTANCE WITH:

- Burn Permits & Regulations
- Fire Prevention Information & Planning

CONTACT: 248-625-6699
firechief@springfield-twp.us

LOCATION & HOURS:
10280 Rattalee Lake Road at Dixie Highway
Monday–Thursday: 9am–4pm
Friday: 9am–3:30pm
(closed 12–1pm)

Oakland County Sheriff

Emergency—Call 911

Sheriff Dispatch (non-emergency):
248-858-4951, option #8

Springfield Township Substation

Sgt. Adam Whiting, Commander

248-625-8531

Parks & Recreation Department

Sarah Richmond, Director

CONTACT THE PARKS & RECREATION DEPARTMENT FOR ASSISTANCE WITH:

- Parks Information & Trail Maps
- Programs, Camps & Events Registration
- Senior Services & Young at Heart (50+ Adults Group)
- Facility Rentals
  - Hart Community Center
  - Park Pavilions
  - Athletic Fields
- Volunteer, Sponsorship & Advertising Opportunities

CONTACT: 248-846-6558
parkandrec@springfield-twp.us
springfield-twp.us/pr.htm

LOCATION & HOURS:
Civic Center, lower level off side entrance
Monday–Friday: 9am–5pm
(closed 12–1pm)

Springfield Township Library

Kristina Costigan, Director

VISIT THE LIBRARY TO BORROW:

- Books, Ebooks, Audiobooks, Music CDs, Movies, CD-ROMs, Magazines, Games, Puzzles and more

CONTACT THE LIBRARY FOR MORE INFORMATION OR ASSISTANCE WITH:

- Book Club
- Summer Reading Program
- Adult, Teen & Children's Events
- Computer Workstations & Classes
- Copy Center
- Meeting & Study Space
- Reference Services
- Visually Impaired Resources
- Used Book & Bake Sale
- Community Cornerstone Project (engraved patio brick at Library entrance)

CONTACT: 248-846-6550
www.springfield.michlibrary.org
reference@springfield.lib.mi.us

LOCATION & HOURS:
Civic Center, upper level
Monday–Thursday: 10am–8pm
Friday: 10am–6pm
Saturday: 10am–4pm (Winter 12–4pm)
Sunday: Closed

Important Contacts

Governor to the State of Michigan
Gretchen Whitmer
517-373-3400 | Michigan.gov/Whitmer

State of Michigan Representative
Matt Maddock, 51st District
517-373-1780 | MattMaddock@house.mi.gov

State of Michigan Representative
Mike Harris, 52nd District
517-373-0828 | mikeharris@house.mi.gov

State of Michigan Senator
Jim Runestad
517-373-1758
Senatorjimrunestad@senate.michigan.gov

Oakland County Commissioner
Bob Hoffman
248-363-0340
hoffm2521@comcast.net
oakgov.com/boc

U.S. Representative to the State of Michigan
Lisa McClain
202-225-2106 | www.mcclain.house.gov

U.S. Senator to the State of Michigan
Gary Peters
202-224-6221 | senator@peters.senate.gov
www.peters.senate.gov

U.S. Senator to the State of Michigan
Elissa Slotkin
202-224-4822 | www.slotkin.senate.gov

Frequently Requested Numbers

Andersonville Elementary	248-623-5200
Blue Heron Land Conservancy	248-795-2808
Brandon Parks and Recreation	248-627-4640
Brandon Township Offices	248-627-2851
City of Clarkston	248-625-1559
Clarkston Chamber of Commerce	248-625-8055
Clarkston Community Education	248-623-4326
Clarkston Community Schools	248-623-5400
Davisburg Elementary	248-328-3500
DNR Lansing – Main Line	517-284-6367
Great Lakes National Cemetery	248-328-0386
Groveland Oaks County Park	248-634-9811
Groveland Township Offices	248-634-4152
Holly Area Schools	248-328-3100
Holly Township Offices	248-634-9331
Holly Township Parks & Recreation	248-534-0366
Holly Village Offices	248-634-9571
Huron-Clinton Metroparks	800-477-2757
Indep. Oaks County Park	248-625-0877
Indep. Township Offices	248-625-5111
Indep. Twp. Parks & Recreation	248-625-8223
Indep. Township Senior Center	248-625-8231
Indian Springs Metropark	248-625-6640
Lewis E. Wint Nature Center	248-625-6473
Lighthouse MI	248-920-6000
Lighthouse North of Clarkston	248-620-6116
Meals On Wheels Program	810-632-2155
Neighbor For Neighbor	248-634-0900
Oakland Conservation District	248-922-7822
Oakland County 4-H Fair	248-634-8830
Oakland County Parks & Recreation	248-858-0906
Road Commission	877-858-4804
Rose Township Offices	248-634-7551
Seven Lakes State Park	248-634-7271
Springfield Oaks Activity Center	248-599-2708
Springfield Oaks Golf Course	248-634-2261
Springfield Plains Elementary	248-623-3800
Waterford Parks and Recreation	248-674-5441
White Lake Oaks Golf Course	248-698-2700
White Lake Township Offices	248-698-3300

Local Assistance, Community Groups & More!

TRANSPORTATION PROGRAM

NORTH OAKLAND TRANSPORTATION AUTHORITY

Website: www.ridenota.org Email: mjoslyn@ridenota.org

675 S Glaspie, Oxford, MI 48371 (248) 693-7100

NOTA is a transportation service serving seniors 55 and older, veterans, disabled, and low-income residents of Oxford, Orion, Addison, Brandon, Independence and Springfield Townships and the Villages of Oxford, Orion, Clarkston and Leonard. Please see our website at www.ridenota.org for an online application or printable version. Proof of residency is required with all applications and if you have a disability a professional verification form will also be required.

Hours of Operation:

Monday to Friday 6 a.m. to 9 p.m.
(Limited rides available 6-9 p.m.)

Saturday 8 a.m. to 4 p.m.
(Local limited service)

Sunday 8 a.m. to 2 p.m.
(Local limited service)

- Scheduling Policy – Call (248) 693-7100, Monday to Friday 8 a.m. to 5 p.m.
- Please call at least 72 hours and up to one month in advance for best availability.
- All rides will be $2 each/per stop within our service area. Exact cash or check (payable to NOTA) or token.
- Purchase tokens – package of 11 tokens is $20 (get one free). Note – each token is worth $2/one ride.
- NOTA is NOT meant to be your only means of transportation. NO ride is guaranteed.
- There will be times that we cannot accommodate your schedule.
- Rides are based on a first come, first serve basis, with priority given to work, doctors' appointments, shopping for food, senior rides and then all other types of rides.
- If Oxford AND Orion schools are closed due to the weather, NOTA will be closed as well.
- Drivers will wait 5 minutes past scheduled pick-up time and then leave.
- Riders must be ready 15 minutes prior to pick up time.
- Drivers have a 15-minute window either side of pick-up time.
- Cancellations must be made 6 hours ahead or it is considered a no show.
- No shows will be charged a $2 fee.
- You may schedule up to 3 weeks in advance with up to 2 appointments per day.
- Weekends do NOT count in hour limit so appointments made on Friday will be for the following Wednesday.
- Riders must clearly identify: Destination address, phone number and specific times number and ages of passengers.
- Children MUST have proper child transportation seats as required by law in order to ride and be registered with NOTA.
- Voicemail is not available to schedule rides only cancellations.

MEALS ON WHEELS

Must be 60+ years of age and home bound. Contact the Western Oakland Meals on Wheels Program at 810-632-2155.

FRIENDS WANTED!

Friends of the Parks
SPRINGFIELD TOWNSHIP

The Friends of the Parks group is a volunteer organization whose mission is to support Springfield Township Parks & Recreation (STPR) by celebrating and enhancing our treasured park properties and quality program and events that strengthen our community. Through their annual fundraising, they have raised funds for not only special events that the Department offers but they have also donated funds for the purchase of new signage and benches.

MEETINGS! The group meets at the Springfield Township Civic Center at 6:30 pm (lower-level conference room). **2026 Dates:** October 14.

JOIN! A family membership is $25.

To request more information please email us at **FriendsofSTPR@yahoo.com.**

HART COMMUNITY CENTER DAILY ACTIVITIES

Monday	Kaleidoscope Foundation: Senior Lunch & Cards • 11am–2:30pm Contact: Janet at 248-425-1760
Tuesday	Davisburg Piecemakers Quilting Club • 10am–3pm Contact: Judy at 248-627-2425
Thursday	Young at Heart – Lunch & Activities • 11:30am–3pm Contact: Kathy at 248-846-6558

YOUTH ASSISTANCE

The purpose of the Youth Assistance program is to strengthen youth and families through education and recreation. If your children are interested in participating in any of our programs and/or special events but your family doesn't have the extra funds to do so, youth assistance may be able to help you. For additional assistance, please contact:

Clarkston Area Youth Assistance
5565 Pine Knob Lane
Clarkston, MI 48346
Phone: 248-623-4313
Fax: 248-623-4205

Holly Area Youth Assistance
920 East Baird Street
Holly, MI 48442
Phone: 248-328-3181
Fax: 248-328-3184

NEIGHBOR FOR NEIGHBOR

Funded by local donations, Neighbor For Neighbor is a non-profit assistance center that offers help to those individuals in need of food, clothing and/or assistance with their utilities or housing, serving individuals and families residing in Springfield, Holly, Groveland and Rose Townships and limited areas of Independence and White Lake Townships.

Open on Wednesdays from 9am–12pm for food distribution.

If you are in need of assistance for shut-offs please contact one of the numbers listed below.

Neighbor For Neighbor
495 Broadway, Davisburg 48350
(Located in the back of the Hart Community Center)
Mailing Address: P.O. Box 235, Davisburg 48350
Phone: 248-634-0900
Cell Phone: 248-215-1292

Springfield Township Fire Department









Your Fire Department. Your Neighbors. Your Lifeline.

At the Springfield Township Fire Department, our mission goes far beyond lights and sirens. Every day, your firefighters stand ready to protect, educate, and serve with professionalism, compassion, and pride.

What We Provide for Our Community

- 24/7 Emergency Response: Always staffed, always responding 365 days a year.
- Advanced Life Support EMS: Two ALS units providing paramedic-level care.
- Fire & Rescue Protection: Fires, rescues, medical emergencies, township wide.
- ISO Class 3 Rating: High-level fire protection supporting lower insurance.
- Fire Prevention & Education: Inspections, safety programs, public education.
- We also want to remind residents that burning without a valid permit is prohibited. Our online Burn Permit System is now available to make it easier than ever to obtain your annual burn permit. Simply visit our website, fill out the quick form, and you'll receive your permit electronically after review.

Proudly Serving with Purpose

Whether it's a medical emergency, a structure fire, a safety class for kids, or helping families prepare for the unexpected, we're here for you.

Because in Springfield Township, we're more than a fire department…

We're a family protecting a family.

Stay Connected. Stay Safe.

Facebook

Website

Springfield Township LIBRARY

Springfield Township Library
12000 Davisburg Road, Davisburg, MI 48350
Director: Kristina Costigan
Phone: (248) 846-6550
Fax: (248) 846-6555
www.springfield.michlibrary.org

Hours:
M–Th: 10am – 8pm
F: 10am – 6pm
Sat: 10am – 4pm
(Winter 12–4pm)
Sun: closed

Library events with a symbol are generously sponsored by the Friends of Springfield Township Library

Follow us on Facebook & Instagram!

Children's Events

LEGO Club*
Thursdays, September 3; October 1; November 5; January 7; February 4; March 4; April 8; May 6 ■ 4–4:45pm
Grades 1–5 on their own; Kindergarten with a caretaker

Little Me Storytime*
Mondays, September–December ■ 10:15–11am
Ages 2 ½ to 4 with a caretaker.

Mother Goose on the Loose Storytime*
Tuesdays, September–December ■ 10:15–11am
Ages 0–3 with a caretaker.

On-My-Own Storytime*
Thursdays, September–December
1:30–2:15pm ■ Ages 4 to 5.

Zumbini*
Thursdays, September–December ■ 10:15–11am
Ages 0–3 with a caretaker.

Little Walks*
Second and Third Fridays of the Month
September–November ■ Children and Caregivers

Decorate-A-Duck Contest
September 28–October 24 ■ Ages 3–6 & 7–12
Create a Halloween costume for a rubber duck!

Holiday Magic with Santa and Mrs. Claus*
Thursday, December 3 ■ 6–7:30pm ■ Ages 12 & under
Join us for a festive, family event that will feature cool magic tricks performed by Santa! Enjoy a story and songs, craft, and a visit with Santa and Mrs. Claus as well.

Children's and Teen Events

Gingerbread House Workshop*
Saturday, November 21
10:30–11am ■ Ages 7–12, without a caretaker
11:30am–12pm ■ Ages 3–6, with a caretaker
12:30–1pm ■ Teens

Teen Events

All Teen events are for Middle and High Schoolers.

Teen Volunteer Opportunities*
Click "Volunteer" on the Teen Corner of our website to fill out the Springfield Township Library Teen Volunteer Program Sign-Up Form and we will contact you when opportunities are available.

Teen Book to Movie Night*
Tuesdays, September 15; November 24; January 19; March 16 ■ 5:15pm
Come watch movie adaptations of your favorite books! Check our website to see which movies will be shown.

Teen Character Hunt
Monthly, 1–15

Take & Make Crafts
Tuesdays, September 15 & January 19

Tote Bag Decorating*
Tuesday, October 6 ■ 6:30pm

Teen Advisory Board*
Tuesdays, October 20 & February 16 ■ 6pm
Being part of the Teen Advisory Board is a great way to meet new friends and make a positive impact on the library! Open to current library volunteers and those that are not library volunteers.

Mystery Book Bags
Tuesdays, November 17 & March 16
Bags will include a book to check out from the library and other assorted goodies. Available while supplies last.

Holiday Cookie Decorating*
Tuesday, December 1 ■ 6:30pm

Mario Party*
Tuesday, February 2 ■ 6:30pm
Play Mario Party on the Nintendo Switch and eat snacks. Winners take home a prize!

Adult Events

Book Club
Meets every 4th Thursday at 1 pm
Read a new book each month and join our group for a lively discussion. Check our website for upcoming selections.

Writers' Workshop*
Wednesdays, August 26, November 18 & February 24
6:30–7:30pm
Join the Library's Writers' Workshop, and get your story told. The Writers' Workshop is facilitated by local, published author Chelsey Dagner. All skill levels are welcome.

Classic Movie Night*
August 28: 3pm ■ September 25: 4pm ■ October 28: 5pm
Check our website events calendar to see what's showing.

Euchre Tournament*
Wednesdays, September 2, 9; October 14 ■ 6pm
Partners will be assigned at random and will follow a round robin format, rotating partners and tables.

Managing Digital Images*
Friday, September 11 ■ 4–5pm
How do we manage, save and share the pictures we take? We will look at ways to organize, backup and share pictures with friends and family. We will also explore how images are found by others, if you want to share more broadly.

AgeWays Medicare Questions*
Wednesday, September 23 ■ 6–7pm
The MI Options Medicare Assistance Program is a free health-benefit counseling service, delivered by certified counselors. We will help narrow your plan choices, reduce confusion, and find a plan that fits your budget and gives you the care you need. Understand plan options, timelines, and how to enroll.

The History of the Detroit Lions & the Early NFL*
Friday, November 20 ■ 4–5pm
This presentation examines the instability of the infant NFL, and how the Lions won the hearts of Detroiters to become the institution they are today, tracking the team from its small town roots, through its golden age in the 1950s into the present.

Silver Strings Dulcimer Society
Wednesday, December 16 ■ 3-4 pm
Enjoy holiday music with the Silver Strings Dulcimer Society! The Silver Strings Dulcimer Society is a folk music club that features the Hammered Dulcimer and other acoustic instruments. Together they perform all over the Detroit Metro Area.

All Ages Events

Tails and Tales*
Keep an eye on our website for opportunities to visit with specially trained therapy dogs.

Catching Scams with Huntington Bank
Wednesday, August 12 ■ 6pm
Learn to spot red flags, protect your personal data, and outsmart phishing, AI, and investment scams. Empower yourself with the knowledge to safeguard your money and personal information in this essential security session.

Annual Springfield Township Library Photo Contest
Submissions accepted from September 1–October 1
Help us share the beauty of Springfield Township through photographs! Photos will be displayed in the library for community voting from October 5 to October 24. Winners will be announced October 27 and prizes will be awarded. Submission forms will be available in the library and on the library website.

Family Book Bingo*
Saturday, February 6 ■ 1–2 pm
The first Saturday in February is Take Your Child to the Library Day! Celebrate with an hour of Book Bingo–score a bingo, win a book! Come and see all that your library has to offer.

Registration required for programs with asterisk.

LIBRARY EVENTS CALENDAR

The Friendly Corner

The Friends of the Springfield Township Library is a volunteer, non-profit organization of like-minded people who promote and enhance the library's resources. Would you like to join the Friends? Go to the Friends link on the library's website for a membership application **www.springfield.michlibrary.org.**

2027 Used Book Sale Dates
Spring: May 6–8
Fall: September 30, October 1 & 2

FALL USED BOOK & HOMEMADE BAKE SALE

Wednesday, September 30 from 5:30–7:30pm
(Members only; Can join at the door!)
Thursday, October 1 from 10am–8pm
Friday, October 2 from 10am–6pm
Saturday, October 3 from 10am–noon (Bag of Books Sale)

PROGRAMS SUPPORTED BY FRIENDS

The Friends have supported Teen Programming, Book Buzz, media enhancement, subscriptions, Love Your Library raffle, Battle of the Books, all Summer Reading Programs, STEAM Kits, photo contest, LEGO competition, Santa's visit and patron programs.

CHECK OUT THE FRIENDS STORE

Gently used adult, teen and kids books are available as well as baby and unique gift ideas at excellent prices.



Thanks to all who support our many endeavors, especially our 2026 Friends of the Springfield Township Library members:

Kathryn Armstrong
Kemlin Bacon
Nancy Bailey
Deanna Baker
Kathleen Bales
Kimberly Barber
Helen Basberg
Ken Bates
Frances & Ernest Bauer
Robert & Mary Bell
Joanne Benham
Jane E. Bentham
Bonnie & John Bissig
Gloria Blaski
Margaret Bloom
Lindsey Coon
Kristina Costigan
Denise Cotter
Don & Tammy Cropp
Brian & Patricia Davis
Mary DeConinck
Alexandra Demopoulos
Donna DePonio
Megan Didio
Eric & Jenifer Doran
Sandra Feeney
Denise Felker
Mike & Cathy Forst
Bethany Furness
Jan Gaffney
Joan M. Gdowski
Steve Glad
Michelle Goodlaski
Stephen & Gail Grigg
Dan Hallman
Margaret Hanes
Lynn Harris
Judy Hensler
Diane M. Horton
Ruthmarie Hovanec
Theresa Jackman
Jacqueline James
Anne & Peter Kollar
Ed Kozich
Kurt & Susan Kraly
Jared Krogsrud
Don Purdie & Holly Lako
Marian Lawson
Rita Lindeman
Ruth Lyons
Sandra "Sam" Marohn
Charles McKee
Sharlene Miller
Georgine Mills
Deborah Monkaba
Richard Monkaba
Martha Nordquist
Gina Outman
Becky Owens
Richard & Sharon Parke
Stephen & Jeannine Rawe
Virginia Louise Reed
Shirley & Clark Robbins
Margo Robeson
Kathleen Rollings
Joan & Ryland Rusch
Judith Russell
Mary Sloan
Don & Pam Spencer
Margie Studebaker
Jerry & Donna Tauer
Margaret Wall
Christine Watkins
Sheryl Wendt
Maxine Whitfield
Linda & Mark Whiting
William & Donna Whitley
Donna Winkelman
Robert & Michelle Wissman
Erik Wolleson

SWIM LESSONS SAVE LIVES



goldfish swim school
you got this

Did you know that formal swim lessons can reduce the risk of drowning by up to 88% among children ages 1-4*?

**National Institute of Health*

At Goldfish Swim School, we teach kids from 4 months to 12 years how to swim and be safer in and around the water through our play-based, pediatrician-approved curriculum. Enroll today and watch your kids become more comfortable, more confident and safer with every lesson!

Clarkston | 248.795.2252
6340 Waldon Center Drive
Clarkston, MI 48346

Use code **Springfield** and we will waive your Annual Membership Fee!

Policies and Rules

PARK RULES

1. **Summer Park Hours:** April 15–Labor Day, 8am–10pm
   Fall/Winter Park Hours: Day After Labor Day–April 14, 8am–8pm
2. Open fires are prohibited.
3. Glass containers are prohibited.
4. No littering or dumping allowed.
5. Park in designated areas only.
6. ORVs, ATVs, snowmobiles and motorcycles are prohibited.
7. Lawful hunting and trapping are permitted in designated areas only. Trap and skeet shooting are prohibited.
8. Damaging or removing park property is prohibited.
9. Business of a commercial nature is allowed by permission only.
10. Loud music; profanity; or loud, abusive, and/or disorderly conduct is prohibited.
11. Alcohol consumption is prohibited.
12. Swimming is prohibited except in designated areas.
13. Camping or Campfires are prohibited.
14. No Horses & Horseback riding.
15. Golfing is prohibited on park grounds.
16. The possession or consumption of alcoholic beverages is prohibited in all Township Parks and Recreation land, except as may be specifically allowed by permit issued by Commission.
17. The consumption, possession, sale, or display of marijuana and/or marijuana accessories is prohibited in all Township Parks and Recreation land.
18. Air vehicles, as defined in Ordinance Code Section 24-94, shall not be authorized to make any ascent or descent on any park and recreation lands ("Park Property") unless they are part of an event sponsored by the Commission.
19. Flying of unmanned remote-control aircraft operated from any Park Property is not permitted, per Ordinance Code section 24-94, unless certain guidelines are followed. Those guidelines can be found on the Parks and Recreation website.
20. Metal Detecting is not allowed on park property without acquiring a permit from the Parks and Recreation Department prior to starting said activities. The entire policy can be found on the Parks and Recreation website.

**This list is not inclusive. Please visit the park office or visit the website for a complete list of rules for each park. The Shiawassee Basin Preserve properties have additional rules, which can be found at the Springfield Township Parks and Recreation office.*

Please report all violators of park rules to the Oakland County Sheriff at 248-858-4950. Violation of park rules is a civil infraction and may lead to court action. A $250 reward to anyone who leads to the conviction of a park vandal.

***All park restrooms open late April & close mid-October (weather permitting).*



Photo Courtesy of Roger Bower

DAVIS LAKE OVERLOOK & HARTMAN MEADOWS

Davis Lake Overlook and Hartman Meadows both contain unique natural features, therefore certain activities including those described below have been redistricted or prohibited to maintain the conservation values of this property. These activities include, but are not limited to, the following:

- Motorized vehicles of any type (i.e. ATVs, motorcycles) and non-motorized vehicles (i.e. bikes).
- Gasoline or electric powered boats or personal watercraft.
- Horses and horseback riding.
- Hunting, trapping and skeet shooting, or possession of weapons of any nature.
- Removal, damage or destruction of plants, trees, or wildlife.
- Camping or campfires.
- In addition, general Park Rules also apply.

PARKS & PETS

- Do not leave pets unattended.
- Pets must be on a six (6) foot leash and in your possession, except when hunting
- Pets may not run loose nor create a disturbance to others.
- Pets not in possession/under immediate control of the owner may be removed from the park.
- Pets causing a nuisance or disturbance may be removed from the park or recreation area.
- Pets are not allowed in or near any water area used for swimming.
- Pets are not allowed in any building or facility, with the exception of service dogs and during classes in which the pet is enrolled.
- Please be courteous and clean up after your pet!

SPRINGFIELD TOWNSHIP PARKS AND RECREATION REFUND POLICY

- No refunds will be given less than 5 business days prior to the start date of any program, camp or class, unless the program/camp/class was canceled by the Parks & Recreation Department. All other cancellations/ refunds will be subject to a $10 administration fee per person, per class, program, or camp.
- No refunds will be issued for special events or one-day programs, unless canceled by the Parks and Recreation Department.

All refunds will be refunded in the form of an Account Credit, Check or your VISA/MC/Discover will be credited. Items must be refunded in the way they were paid, unless you are requesting an Account Credit. No cash refunds will be given. Check refunds will be issued according to the Township bill-paying schedule, which may take 4 – 6 weeks. If the refund is less than $10, a credit will be posted to your account. Account Credits will remain on the customer's account for one year from the date of the credit posting.

CLASS REGISTRATION DEADLINES

To help serve our customers better, we have a class deadline policy. In order to confirm the status of a class/ program/ event, the deadline is typically 1 week prior to the start date.

TEAM/LEAGUE SPORTS

After the regular registration deadline, absolutely no refunds or credits will be given for any youth or adult team sport.

DAY CAMPS

After the registration deadline, absolutely no refunds or credits will be given. All patron requested transfers must be done prior to the registration deadline.

TRANSFERS

Transfers from one session to another are only authorized providing space is available in the new session and that the registration deadline has not passed. Once a participant is registered for a class their registration cannot be transferred to another registrant. All transfers will only be completed once a written request has been received and any differences in fees have been paid.

MEDICAL EMERGENCIES

Patron requested refunds due to medical emergencies may be refunded at a pro-rated rate, upon request in writing. Patron must produce doctor's note. No administrative fees will apply.

CANCELLATIONS

Springfield Township Parks and Recreation reserves the right to cancel scheduled classes, programs, camps or special events due to the low registration and/or other conditions beyond our control.

FACILITY RENTALS

In order to reserve the Hart Community Center or any of the pavilions the full Security Deposit and Payment must be made at the time that a completed rental contract is submitted.

CANCELLATION/TRANSFER POLICY:

This policy applies to both H.C.C. and Pavilion rentals. All cancellations and/or transfers will incur a Cancellation/ Transfer Fee:

- Changes must be made in person.
- Minimum Cancellation/Transfer Fee is $25.
- More than 30 business days prior to rental: the rental will receive full security deposit back and their rental fee less $25.
- Less than 30 business days, but more than 15 business days prior to rental: the rental will receive half of their rental fee plus the full security deposit refunded.
- Less than 15 business days prior to rental: the rental will forfeit their entire rental fee, but they will receive the full security deposit refunded.

A tear-out section **Park & Trail Guide** Take it with you!



Your Parks

Your 704 acre Parks System is where you can find rare & spectacular wildlife, scenic trails, ecologically pristine preserves recreational facilities and abundant leisure opportunities; all within minutes of your home.

River Run Preserve

Our parks system is home to many wildlife species and irreplaceable resources. Please help us to protect them by following the Leave No Trace principles, which includes disposing of any waste properly, and taking only memories and leaving only footprints.

Mill Pond Park

495 Broadway, Davisburg

Five and a half (5.5) acres located on Davisburg Road in downtown Davisburg. Park includes outdoor tennis, basketball, shuffleboard courts, horseshoe pits, playground area, park benches, seasonal outdoor restrooms, and an outdoor pavilion with picnic tables and grills. The pavilion is available for use on a first come, first served basis or by reservation. A security deposit, completed rental agreement and rental fee are required for reservation.

Hart Community Center

Located within Mill Pond Park, at 495 Broadway, the community center is available for private, community group or business rentals. Amenities include: kitchen, tables, chairs and air conditioning. The hall holds a maximum of one hundred (100) people. Reservations are accepted on a first come, first served basis only. A security deposit, completed rental agreement and rental fee are required for reservation.

Shultz Park

8045 Dilley Road, Davisburg

Eighteen and a half (18.5) acres located on the corner of Dilley and Davisburg Roads. Park includes a swing set, ball diamonds, seasonal outdoor restrooms and an outdoor pavilion with picnic tables and grills. The pavilion is available for use on a first come, first served basis or by reservation. A security deposit, completed rental agreement and rental fee are required for reservation. Shultz Park opens April 15 and closes October 15 (weather permitting).

Shiawassee Basin Preserve

Southern Entrance:12000 Davisburg Road, Davisburg
Northern Entrance: 8757 Eaton Road, Davisburg

Five hundred fourteen (514) acres located west of downtown Davisburg. Park entrances and nature trails are located off of both Eaton Road and Davisburg Road. Horses and other high impact activities are not permitted in the Preserve. An outdoor pavilion with picnic tables and grills, playground area, seasonal outdoor restrooms, ponds for fishing, ball diamonds, and the Springfield Township Civic Center are all accessible from the Davisburg Road entrance. Hunting is allowed in designated areas of the Shiawassee Basin Preserve. Per all DNR rules and regulations tree stands must be tagged and removed by March 1. Tree stands are only allowed in areas open to hunting. The pavilion is available for use on a first come, first served basis or by reservation. A security deposit, completed rental agreement and rental fee are required for reservation.

Hartman Meadows

Fifty-five (55) acres adjoins the Shiawassee Basin Preserve north of the Township Civic Center. Hartman Meadows trails allows patrons connectivity to both our northern and southern trail systems also offering an accessible fishing pier. Hartman Meadows contains unique natural features, therefore certain activities have been restricted or prohibited to maintain the conservation values of this property, which can be found on page 14. Among these prohibited activities hunting is not allowed on this property.

Green Lake Park

Three (3) acres located on the corner of Northbay and Foster Roads. Park includes playground area, picnic table, and outdoor basketball court.

Davis Lake Overlook

8371 Eaton Road, Davisburg

Thirty-six and a half (36.5) acres adjoins the Shiawassee Basin Preserve west of Eaton Road, north of downtown Davisburg. The property was acquired under the terms of a grant, along with the conservation easement placed on the property, activities detrimental to the Conservation Values of this site are expressly prohibited, which can be found on page 14. Among these prohibited activities hunting is not allowed on this property.

River Run Preserve

11820 Andersonville Road, Davisburg
North: 11571 Clark Road, Davisburg

Seventy-one and a half (71.5) acres located between Andersonville and Clark roads. This property includes a quality natural resource ecosystem along the headwaters of the Shiawassee River. The purchase of the property was made possible through a donation to Springfield Township from an endowment fund. Mowed trails can be found out both the Andersonville and Clark Road entrances.

Step This Way. Live. Learn. Play.

SPRINGFIELD TOWNSHIP PARKS & RECREATION

Your Trails

Whether you prefer rustic trails for a hardy hike, paved or limestone paths for a leisurely stroll or a storybook ending for the little ones—Springfield Township Parks & Recreation offers something for every adventure!

Shiawassee Basin Preserve Southern Trail

12000 Davisburg Road

The southern portion of the Basin Preserve is home to our ball fields, pavilion, seasonal outdoor restrooms and playscape. Please contact the office for information on renting our ball fields and pavilion facilities. It is also the location of the mowed trail that leads out to the observation deck that has a beautiful view of Long Lake. The mowed trail, which is highlighted in **purple** on the map, is approximately a mile long.

This entrance also has an approximate ¾ of a mile limestone pathway, depicted in **green,** which starts at the Story Book Trail by the Civic Center. The trail continues out beyond the ponds up to the picnic pavilion towards our fun playscape and back out to the Civic Center asphalt sidewalk.

Hartman Meadows

The rustic trails at Hartman Meadows can be accessed from either the northern **blue** trail or the **orange** trail off the Storybook trail. Hartman Meadows is closed to hunting.

Shiawassee Basin Preserve Northern Trail

Northern Trail Head Parking – 8757 Eaton Road
Davis Lake Overlook Parking – 8371 Eaton Road

The northern Shiawassee Basin Preserve trails can be accessed by either parking at the trailhead at Davis Lake Overlook or Northern Trail Head both off Eaton Rd. Taking a hike along one of these rustic mowed trails can make you feel as if you are up north, right in your own backyard. When you park at either trail head you will find a trail map in the kiosk that highlights the different color trails. For a quicker hike you could stick to the **red** trail at the Northern Trail Head, which is just over a ½ mile. If you would like to take a longer walk you could do the **red** and the **blue** trail for just over a mile and half hike. The **blue** trail is the connector trail from the Northern Trail Head to the Davis Lake Overlook property. Throughout the northern trails we have several little loops, that are highlighted in **yellow,** that can add to your adventure. One of the **yellow** trails off of the **red** trail leads down to the beautiful views at the Dollar Lake Observation deck.

Be aware that the Northern & Southern Shiawassee Basin Preserve is opened to hunting so please remember especially during hunting season to dress in bright colors and stay to the trail. If you would like to stay in an area that is closed to hunting, then Davis Lake Overlook is for you.

River Run Preserve

11820 Andersonville Road
North: 11571 Clark Road

The mowed trail at the Andersonville road entrance of River Run Preserve Preserve is one of our shorter loops that we have in our parks system. This mowed trail is approximately ¼ of mile and is a beautiful and peaceful rustic trail that follows a portion of the Shiawassee River, which flows through the park. River Run Preserve is another area that's closed to hunting.

The northern trail of River Run Preserve at the Clark Road entrance is a rustic mowed trail which is approximately 1/2 mile in length.



The SBP Trail System

- TRAIL 0.6 MILES
- TRAIL 1.0 MILES
- TRAIL 0.8 MILES
- TRAIL 0.5 MILES
- CONNECTOR SPURS 0.5 MILES
- MOWED TRAIL 1.0 MILES
- CRUSHED LIMESTONE TRAIL 0.7 MILES
- PAVED TRAIL 0.2 MILES
- ROAD
- RAILROAD
- RESTROOMS
- CIVIC CENTER / LIBRARY
- PARKING
- RAILROAD CROSSI
- NO HUNTING
- 1 LONG LAKE OBSERVATION DEC
- 2 DAVIS LAKE OVERL PARKING LOT
- 3 NORTHERN SBP TR PARKING LOT
- 4 DOLLAR LAKE OBSERVATION DEC
- 5 FISHING DOCK
- 6 PEDESTRIAN BRIDG
- 7 KETTLE LAKE
- 8 PLAYGROUND

When You Go!

Please keep these things in mind when planning your visit to hike the trials:

1. Please follow all park rules.
2. Please leave only footprints and take only memories of your trip.
3. Please be aware that both the Northern Shiawassee Basin Preserve and Southern Shiawassee Basin Preserve are opened to hunting. Hunting is allowed in these areas per a property acquisition grant requirement from the Michigan D of Natural Resources. Our Parks system is home to wildlife species, including White Tail Deer, Eastern Rattlesnakes, Coyotes, Poweshiek Skipperlings, an There will be certain seasons that sections may be some of the endangered species we have in our pa that you observe closure dates as posted.



Department
many
Massasauga
ong others.
closed due to
rks and we ask

the Storybook trail

Open year round and totally free! Pages of a story are posted along the trail so you can read and walk!

With a crushed limestone surface, the trail starts by the entrance to the library and ends near the playground and pavilion (2/3 of a mile).

Sponsored by:



Your Facilities

Your parks facilities are available for private, community group or business rental.

Hart Community Center

Amenities include: kitchen, tables, chairs, capacity for one hundred (100) people and air conditioning. Private and business rental fee includes seven (7) hours of facility time. Non-Profit group rental fee includes five (5) hours of facility time. Additional hours may be purchased, if more time is needed. Alcoholic beverages are allowed with required insurance only. Reservations are accepted on a first come, first served basis. A completed rental agreement, security deposit and rental fee are required for all reservations. To receive the non-profit rental rate, your group must provide proof of such status (501-C3).

HART COMMUNITY CENTER RENTAL RATES	
$200	REFUNDABLE SECURITY DEPOSIT
$285	Springfield Township resident private rental for 7 hrs.
$60	Resident per hour rate (minimum of 2 hours)
$385	Non-resident private rental for 7 hrs.
$70	Non-resident per hour rate (minimum of 2 hours)
$30	Per add'l hour, for private rentals paying the set 7 hr rate

HART COMMUNITY CENTER COMMUNITY GROUP RENTAL RATES	
$200	REFUNDABLE SECURITY DEPOSIT

NON-PEAK SEASON (Jan. 1 – Apr. 30 & Sept. 2 – Dec. 31)	
$50	Non-profit group rental for 5 hrs., Monday - Thursday
$70	Non-profit group rental for 5 hrs., Friday – Saturday & Holidays
$10	For each additional hour, for non-profit group rentals

PEAK SEASON (May 1 – Sept. 1)	
$50	Non-profit group rental for 5 hrs., Monday - Thursday
$100	Non-profit group rental for 5 hrs., Friday – Saturday & Holidays
$10	For each additional hour, for non-profit group rentals

Please note Security Deposit and Full Rental Fee will be due when contract is completed.

If a renter reserves both the Hart Community Center and the Mill Pond Pavilion on the same day/time there is a 10% discount.


Hart Community Center

Park Pavilions

Springfield Township Parks and Recreation has three (3) park pavilions available for use at Mill Pond Park, Shiawassee Basin Preserve and Shultz Park. All pavilions include picnic tables and grills. Restroom facilities are available at all pavilion locations (weather permitting). Rental fee includes use of the facility from 8am until the time the park closes. Alcoholic beverages are allowed at all three Pavilions with required insurance only. Pavilions may be reserved in advance or may be used on a first come, first served basis (if available). Reservations are strongly encouraged! A completed rental agreement, security deposit and rental fee are required for all reservations. To receive the non-profit rental rate, your group must provide proof of such status (501-C3).

PARK PAVILION RENTAL RATES	
$75	REFUNDABLE SECURITY DEPOSIT
$100	Springfield Township resident private rental, entire day
$120	Non-resident private rental, entire day
FREE	Electric service hookup

PARK PAVILION COMMUNITY GROUP RENTAL RATES	
$75	REFUNDABLE SECURITY DEPOSIT
$50	Non-profit group rental, Monday – Thursday, entire day
$70	Non-profit group rental, Friday – Sunday & Holidays, entire day
FREE	Electric service hookup

Please note Security Deposit and Full Rental Fee will be due when contract is completed.

If a renter reserves both the Hart Community Center and the Mill Pond Pavilion on the same day/time there is a 10% discount.


Shiawassee Basin Pavilion

Athletic Fields

ATHLETIC FIELD RENTAL RATES	
$200	REFUNDABLE SECURITY DEPOSIT
$500	REFUNDABLE SECURITY DEPOSIT FOR TOURNAMENTS
$75	Type I-Baseball: Setting out the bases and chalking/painting of field and general grooming of the field.
$30	Type II-Baseball: For practices. The fields will not be marked or groomed and bases will not be set out.

Shultz Park

Shultz Park offers two youth baseball and softball fields.

Shiawassee Basin Preserve

This park offers four adult size baseball and softball fields.

- Prices are per game/practice per field.
- Reservations for fields are for 2-hour blocks of time per field.

Tournaments

$75 per field for the first game of the day (along with one of the following options)

Option 1: $30 per field per game for all additional games that day. This fee does not include chalking.

Option 2: $35.00 per field per game for all additional games that day. This fee includes chalking after the first game.

Staff Fee: $200.00 per day for hours scheduled up to 8 hours

Renter is responsible for the costs of drying agents used to make field playable during rain events. Drying agents cost $25 a bag. Parks and Recreation will not charge renter for the first bag used.

Pavilion Fee: $100 (This fee is applied if all fields are used at one location per day.)

NOTE: *Springfield Township Parks and Recreation reserves the right to cancel any reservations if the office does not receive all required documents and payment within five business days. Payment will be made at the time that the application has been accepted. Full payment and security deposit must be received for the fields to be considered reserved within five business days.*

If a team or organization is reserving a field for Saturday or Sunday and they want the fields chalked, the team must know that the markings will be done on Friday and the Parks and Recreation cannot guarantee that the chalk will stay in place until the day of play.

Certain restrictions exist for all of our properties.
See Park Rules on page 14.

Contact

Step This Way. Live. Learn. Play.

Springfield Township Parks & Recreation
12000 Davisburg Road, Davisburg, MI 48350
Phone: (248) 846-6558 | **Fax:** (248) 846-6557 | www.springfield-twp.us
Springfield Township Parks & Recreation
@springfield-twp-parks-and-rec

CASH

FOR ALL SCRAP METAL & VEHICLES

If it has a cord, motor or metal content . . . WE BUY IT!

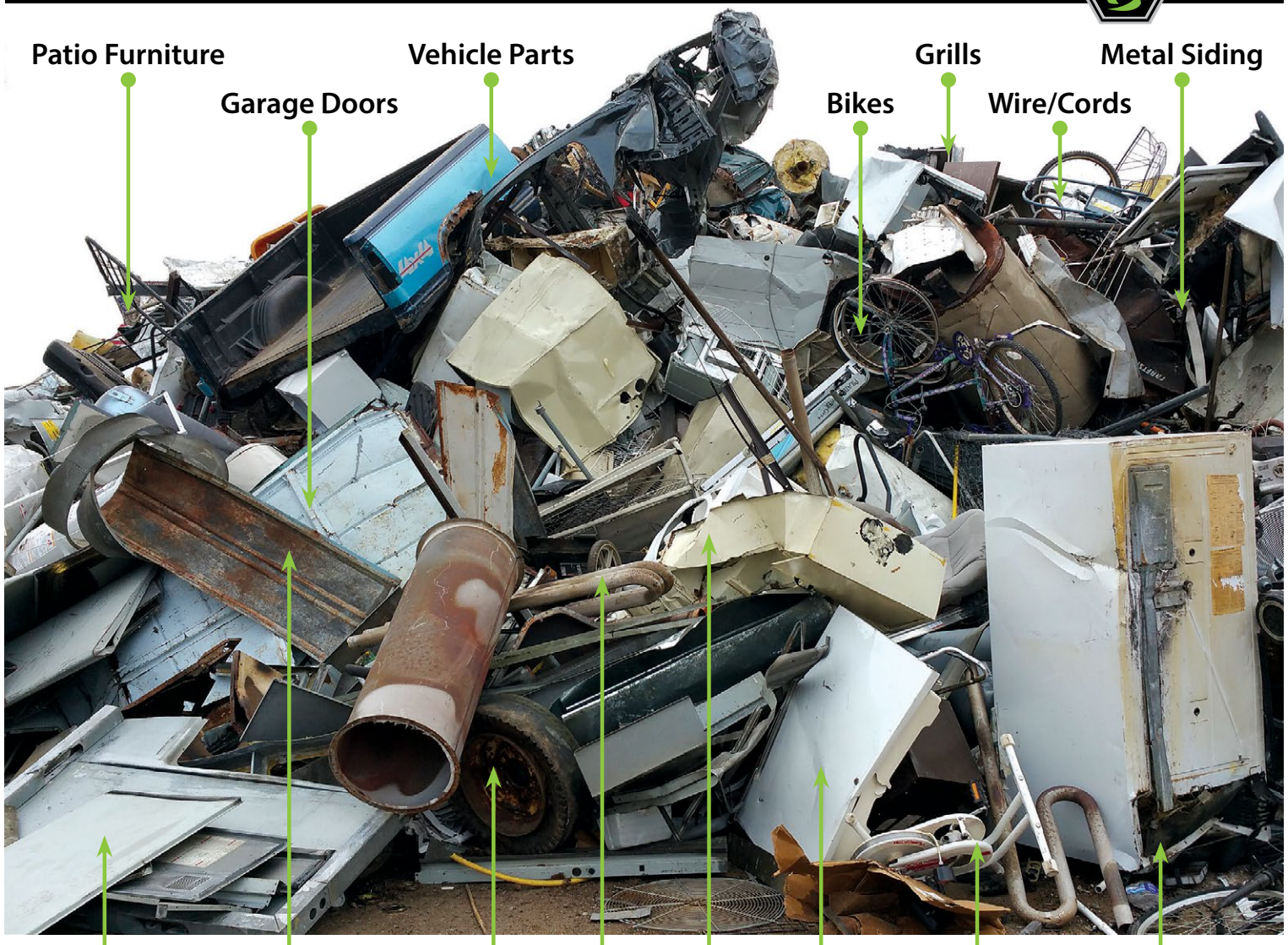

FENTON
1200 Torrey Rd. - 810-629-1297
WATERFORD
2491 Dixie Hwy. - 248-335-7480
scrapdogrecycling.com

© 2021 Scrap Dog Recycling & Salvage. Springfield.

SCRAP DOG

Adult Programs



Thrive Over 55

This free 3-week program provides tools for navigating issues often faced by older adults. The program promotes creating a balanced lifestyle by addressing issues such as changes in the body, managing prescriptions and coping with stress. Participants learn to recognize signs of depression, anxiety, isolation and loneliness, and gain insights into behaviors linked to substance misuse. The program also hosts sessions on combatting ageism and promoting diversity, empowering seniors to challenge stereotypes and foster inclusive communities.

- Lesson 1 - Healthy Aging: Addressing Health Concerns and Mental Wellness
- Lesson 2 - Understanding Risks: Prescription Medication Misuse, Substance Misuse and Gambling
- Lesson 3 - Cultivating Wellness: Embracing Diversity, Combating Ageism, and Stress Reduction for Enhanced Quality of Life

Wednesdays, September 2–16 (Registration closes Monday, August 31)

COURSE	AGES	TIME	FEE
A5	55+	10– 11:30am	FREE (3 weeks)

Hart Community Center (495 Broadway, Davisburg)

Chair Yoga

Chair Yoga is a gentle form of yoga that is practiced while sitting on a chair or using a chair for support. This class is perfect for anyone, especially individuals with limited mobility, those recovering from injury, or anyone looking for a more accessible approach to yoga. We'll move through a series of seated and supported standing poses to improve flexibility, strength, balance, and relaxation. Breath awareness and mindfulness are woven throughout the class to support overall well-being. No previous yoga experience is necessary—everyone is welcome!

Instructor: Carrie Lindsay

Dates (A61): Tuesdays, September 1–29 (5 weeks)
(Registration closes Monday, August 31)
Dates (A62): Tuesdays, October 6–27 (4 weeks)
(Registration closes Monday, October 5)
Dates (A63): Tuesdays, November 10–24 (No class November 3) (3 weeks)
(Registration closes Monday, November 9)
Dates (A64): Tuesdays, December 1–15 (3 weeks)
(Registration closes Monday, November 30)
Dates (A65): Tuesdays, January 5–26 (4 weeks)
(Registration closes Monday, January 4)
Dates (A66): Tuesdays, February 2–23 (4 weeks)
(Registration closes Monday February 1)
Dates (A67): Tuesdays, March 2–30 (5 weeks)
(Registration closes Monday, March 1)

COURSE	AGES	TIME	RES.	NON.
A63, A64	18+	4:30 – 5:15pm	$27 (3 weeks)	$32 (3 weeks)
A62, A65, A66			$36 (4 weeks)	$41 (4 weeks)
A61, A67			$45 (5 weeks)	$50 (5 weeks)

Hart Community Center (495 Broadway, Davisburg)

Tai Chi Flow

Join us for Tai Chi Flow! No equipment or workout attire required. Wear comfortable clothes. We will flow through traditional Tai Chi movements. No experience required. This is Tai Chi for EVERYBODY. Tai Chi helps improve strength, flexibility, and balance. It decreases stress and helps to improve your sleep. Think of it as movement meditation. Let's clear our minds and go on a journey together to become more mindful and healthier.

Instructor: Carrie Lindsay

Dates (A60): Fridays, September 4–25 (4 weeks)
(Registration closes Wednesday, September 2)
Dates (A59): Fridays, October 2–30 (5 weeks)
(Registration closes Wednesday, September 30)
Dates (A58): Fridays, November 6–20 (3 weeks)
(Registration closes Wednesday, November 4)
Dates (A57): Fridays, January 8–29 (4 weeks)
(Registration closes Wednesday, January 6)
Dates (A56): Fridays, February 5–26 (4 weeks)
(Registration closes Wednesday, February 3)
Dates (A55): Fridays, March 5–19 (3 weeks)
(Registration closes Wednesday, March 3)

COURSE	AGES	TIME	RES.	NON.
A55, A58	18+	3:30 – 4:15pm	$27 (3 weeks)	$32 (3 weeks)
A56, A57, A60			$36 (4 weeks)	$41 (4 weeks)
A59			$45 (5 weeks)	$50 (5 weeks)

Hart Community Center (495 Broadway, Davisburg)

Cardio Drumming

This is the best exercise, and you will have so much fun you won't even realize you are getting a great work out in! Music inspired workout combining instructors training in Pound Drums Alive and Drum Fit. During the workout you will use an exercise ball, a bin for the ball to sit on, mat and set of sticks. The instructor will have some equipment to rent. Moderate to high intensity.

Instructor: Kerry Papenhagen

Dates (A4): Mondays & Wednesdays, September 9–October 12 (Residents: $100 | Non-Residents: $110) (Registration closes Friday, September 4)

Dates (A40): Mondays ONLY September 14–October 12 (Residents: $50 | Non-Residents: $55) (Registration closes Friday, September 4)

Dates (A41): Wednesdays ONLY, September 9–October 7 (Residents: $50 | Non-Residents: $55) (Registration closes Friday, September 4)

Dates (A42): Mondays & Wednesdays, October 26–December 2 (No class November 11) (Residents: $110 | Non-Residents: $121) (Registration closes Wednesday, October 21)

Dates (A43): Mondays ONLY, October 26–November 30 (Residents: $60 | Non-Residents: $66) (Registration closes Wednesday, October 21)

Dates (A44): Wednesdays ONLY, October 28–December 2 (No class November 11) (Residents: $50 | Non-Residents: $55) (Registration closes Wednesday, October 21)

Dates (A45): Mondays & Wednesdays, January 4–February 15 (No class January 18) (Residents: $120 | Non-Residents: $132) (Registration closes Wednesday, December 30)

Dates (A46): Mondays ONLY, January 4–February 15 (No class January 18) (Residents: $60 | Non-Residents: $66) (Registration closes Wednesday, December 30)

Dates (A47): Wednesdays ONLY, January 6–February 10 (Residents: $60 | Non-Residents: $66) (Registration closes Wednesday, December 30)

Dates (A48): Mondays & Wednesdays, February 17–March 29 (Residents: $120 | Non-Residents: $132) (Registration closes Friday, February 12)

Dates (A49): Mondays ONLY, February 22–March 29 (Residents: $60 | Non-Residents: $66) (Registration closes Friday, February 12)

Dates (A499): Wednesdays ONLY, February 17–March 24 (Residents: $60 | Non-Residents: $66) (Registration closes Friday, February 12)

AGES	TIME
13+	5:30 – 6:15pm

Hart Community Center (495 Broadway, Davisburg)

Zumba

This is a Latin inspired dance workout- combining all elements of fitness – cardio, muscle conditioning, balance and flexibility. The dance party workout will be mixing low-intensity and high-intensity moves. Come join the fun!

Instructor: Kerry Papenhagen

Dates (A8): Mondays & Wednesdays, September 9 – October 12 (Residents: $100 | Non-Residents: $110) (Registration closes Friday, September 4)

Dates (A80): Mondays ONLY September 14 – October 12 (Residents: $50 | Non-Residents: $55) (Registration closes Friday, September 4)

Dates (A81): Wednesdays ONLY, September 9 – October 7 (Residents: $50 | Non-Residents: $55) (Registration closes Friday, September 4)

Dates (A82): Mondays & Wednesdays, October 26 – December 2 (No class November 11) (Residents: $110 | Non-Residents: $121) (Registration closes Wednesday, October 21)

Dates (A83): Mondays ONLY, October 26 – November 30 (Residents: $60 | Non-Residents: $66) (Registration closes Wednesday, October 21)

Dates (A84): Wednesdays ONLY, October 28 – December 2 (No class November 11) (Residents: $50 | Non-Residents: $55) (Registration closes Wednesday, October 21)

Dates (A85): Mondays & Wednesdays, January 4 – February 15 (No class January 18) (Residents: $120 | Non-Residents: $132) (Registration closes Wednesday, December 30)

Dates (A86): Mondays ONLY, January 4 – February 15 (No class January 18) (Residents: $60 | Non-Residents: $66) (Registration closes Wednesday, December 30)

Dates (A87): Wednesdays ONLY, January 6 – February 10 (Residents: $60 | Non-Residents: $66) (Registration closes Wednesday, December 30)

Dates (A88): Mondays & Wednesdays, February 17 – March 29 (Residents: $120 | Non-Residents: $132) (Registration closes Friday, February 12)

Dates (A89): Mondays ONLY, February 22 – March 29 (Residents: $60 | Non-Residents: $66) (Registration closes Friday, February 12)

Dates (A899): Wednesdays ONLY, February 17 – March 24 (Residents: $60 | Non-Residents: $66) (Registration closes Friday, February 12)

AGES	TIME
13+	7:30 – 8:15pm

Hart Community Center (495 Broadway, Davisburg)

Strength Training

Join us for a head-to-toe strength and tone workout! We will pump it up with small bursts of cardio. Our gradual warm-up will lead to lower body and upper body strengthening as well as abdominal and core strengthening. All you need is a set of weights and a mat. Doctor recommended size of weights 5-15lb. The instructor will have some available to rent.

Instructor: Kerry Papenhagen

Dates (A7): Mondays & Wednesdays, September 9–October 12 (Residents: $100 | Non-Residents: $110) (Registration closes Friday, September 4)

Dates (A70): Mondays ONLY September 14–October 12 (Residents: $50 | Non-Residents: $55) (Registration closes Friday, September 4)

Dates (A71): Wednesdays ONLY, September 9 – October 7 (Residents: $50 | Non-Residents: $55) (Registration closes Friday, September 4)

Dates (A72): Mondays & Wednesdays, October 26 – December 2 (No class November 11) (Residents: $110 | Non-Residents: $121) (Registration closes Wednesday, October 21)

Dates (A73): Mondays ONLY, October 26 – November 30 (Residents: $60 | Non-Residents: $66) (Registration closes Wednesday, October 21)

Dates (A74): Wednesdays ONLY, October 28 – December 2 (No class November 11) (Residents: $50 | Non-Residents: $55) (Registration closes Wednesday, October 21)

Dates (A75): Mondays & Wednesdays, January 4 – February 15 (No class January 18) (Residents: $120 | Non-Residents: $132) (Registration closes Wednesday, December 30)

Dates (A76): Mondays ONLY, January 4 – February 15 (No class January 18) (Residents: $60 | Non-Residents: $66) (Registration closes Wednesday, December 30)

Dates (A77): Wednesdays ONLY, January 6 – February 10 (Residents: $60 | Non-Residents: $66) (Registration closes Wednesday, December 30)

Dates (A78): Mondays & Wednesdays, February 17–March 29 (Residents: $120 | Non-Residents: $132) (Registration closes Friday, February 12)

Dates (A79): Mondays ONLY, February 22–March 29 (Residents: $60 | Non-Residents: $66) (Registration closes Friday, February 12)

Dates (A799): Wednesdays ONLY, February 17–March 24 (Residents: $60 | Non-Residents: $66) (Registration closes Friday, February 12)

AGES	TIME
13+	6:30– 7:15pm

Hart Community Center (495 Broadway, Davisburg)

Indoor Pickleball

Join in the fun of open play on all four courts. Courts will be designated by skill level, you're sure to find a game that is just your speed. Pickleball is a low-impact sport that is enjoyed by people of all ages and athletic abilities. All levels welcomed!
Due to limited parking, the 5PM session needs to exit the building by 6:45PM. The 7PM session should not enter the building before 6:45PM.

All Pickleball programs are held at Springfield Oaks Activity Center (12451 Andersonville Rd., Davisburg)

Registration Opens Friday, August 21 at 9am

Mondays, September 28 – December 14 (Registration closes Friday, September 25)

COURSE	AGES	TIME	RATE
A2	18+	5 – 6:30pm	$72 (12 weeks)
A20		7 – 8:30pm	

Tuesdays, September 29–December 15 (Registration closes Friday, September 25)

COURSE	AGES	TIME	RATE
A21	18+	5 – 6:30pm	$72 (12 weeks)
A22		7 – 8:30pm	

Wednesdays, September 30–December 16 (No Play November 11) (Registration closes Friday, September 25)

COURSE	AGES	TIME	RATE
A23	18+	5 – 6:30pm	$66 (11 weeks)
A24		7 – 8:30pm	

Registration Opens Friday, November 6 at 9am

Mondays, January 4 – April 19 (Registration closes Sunday, January 3)

COURSE	AGES	TIME	RATE
A3	18+	5 – 6:30pm	$96 (16 weeks)
A30		7– 8:30pm	

Tuesdays, January 5–April 20 (Registration closes Sunday, January 3)

COURSE	AGES	TIME	RATE
A31	18+	5 – 6:30pm	$96 (16 weeks)
A32		7– 8:30pm	

Wednesdays, January 6–April 21 (No Play March 10) (Registration closes Sunday, January 3)

COURSE	AGES	TIME	RATE
A33	18+	5 – 6:30pm	$90 (15 weeks)
A34		7– 8:30pm	

Day Play Pickleball

Tuesdays, September 29 – December 15 (12 weeks) (Registration closes Friday, September 25)
Tuesdays, January 5 – April 20 (16 weeks) (Registration closes Sunday, January 3)

COURSE	AGES	TIME	RATE
A25	18+	11am– 2pm	$72 (12 weeks)
A35			$96 (16 weeks)

Minimum must be met to hold Day Play

All Pickleball programs are held at Springfield Oaks Activity Center (12451 Andersonville Rd., Davisburg)



Young at Heart



Enjoy a fun and friendly atmosphere filled with activities such as weekly lunches, guest speakers, musical performances, holiday parties, bingo, games and much more!
Non-members are welcome to attend as well. **For additional information on the group, please contact Kathy at the Parks and Recreation office at (248) 846-6558.**

Thursdays

AGES	TIME	FEE
50+	Home Cooked Meals served at 12pm	$6 per person (Cash or Check ONLY)

Hart Community Center (495 Broadway, Davisburg)
*OR Individuals of any age with a disability (A50) Yearly membership is $8/single; (A51) $15/couple and includes 6 newsletters per year.
To place a To-Go order, please call the Parks & Recreation office at (248) 846-6558. Orders will be available to pick up at 11:30 am or 12:30 pm.





A Matter of Balance

Do you have concerns about falling? Many older adults experience concerns about falling and restrict their activities. A MATTER OF BALANCE is an award-winning program designed to manage falls and increase activity levels. This program emphasizes practical strategies to manage falls. **Pre-registration is required and will not be accepted at the door.**

You will learn to:
- view falls as controllable
- set goals for increasing activity
- make changes to reduce fall risks at home
- exercise to increase strength and balance

Who should attend?
- anyone concerned about falls
- anyone interested in improving balance, flexibility, or strength
- anyone who has fallen in the past
- anyone who has restricted activities because of falling concerns

Each session builds upon itself, and it is highly encouraged that participant attends all 8 sessions

Wednesdays, September 23–November 18 (No class November 11) (Registration closes Friday, September 18)

COURSE	AGES	TIME	FEE
A52	60+	10am – 12pm	FREE (8 weeks)

Hart Community Center (495 Broadway, Davisburg)

Calendar of Events for YAH

*Following lunch Page Turners Book Club will meet

SEPTEMBER
Page Turners Book Club*
Thursday, September 3

Vaccination Clinic
Thursday, September 10

DIA Talks: Cows at the Opera House
Thursday, September 17

OCTOBER
Oktoberfest
Thursday, October 1

Page Turners Book Club*
Thursday, October 8

Halloween
Thursday, October 29

NOVEMBER
Page Turners Book Club*
Thursday, November 5

Thanksgiving
Thursday, November 19

DECEMBER
Christmas Cookie Exchange
Thursday, December 10

Christmas
Thursday, December 17

JANUARY
Page Turners Book Club*
Thursday, January 7

FEBRUARY
Page Turners Book Club*
Thursday, February 4

Valentine's
Thursday, February 11

MARCH
Page Turners Book Club*
Thursday, March 4

St Patrick's Day
Thursday, March 18

Easter
Thursday, March 25

Adult & Teen Tennis

Whether you are brand new to tennis or have a good amount of experience, this will be your favorite activity, and you will get a good workout! Ages 13 and up – All levels of tennis ability and athletic ability welcome! **Athletic shoes are required. Participants should bring water. Participants must bring their own tennis racquets.**

Instructor: Andrew Shipp, USPTA Certified, Genesys Athletic Club Tennis Director

Wednesdays, September 16 - October 7 (Registration closes Thursday, September 10)

COURSE	AGES	TIME	RES.	NON.
A1	13+	6 – 7pm	$65 (4 weeks)	$70 (4 weeks)

Mill Pond Park Tennis Courts (495 Broadway, Davisburg)

AARP Driver Safety

This is a 2 DAY workshop where drivers will:
- Refresh your Driving Skills and learn the new rules of the road.
- Learn research-based driving strategies to help you stay safe behind the wheel.
- Plus, there are not tests to pass. Sign up today!
- Light Lunch/Snacks will be provided.

Thursday, October 22 & Friday, October 23 (Registration closes Monday, October 19)

COURSE	AGES	TIME	AARP MEM	NON AARP
A53	50+	9am – 1pm	$20*	$25*

Hart Community Center (495 Broadway, Davisburg)
*If you are an AARP member, call our office to receive $5 discount
*Free to individuals who are current plan holders of the AARP Medicare Supplement Insurance Plan from UnitedHealthcare. Call our office to register.

Introduction to Video Editing

This introductory video editing course is designed for complete beginners. The course will cover fundamental editing concepts and software interfaces to hands-on practice with importing footage, basic cutting and trimming, adding transitions, and incorporating titles and music. By the end of the course, students will have gained the foundational skills necessary to transform raw video clips into polished, shareable content. We will be using a free version of a video editing product that will work on both Windows and IOS. Students will need to bring a laptop computer to class.

Instructor: Mike Dougherty, Photographer

Thursdays, January 14–February 4 (Registration closes Monday, January 11)

COURSE	AGES	TIME	RES.	NON.
A10	18+	6– 7:30pm	$100	$110

Hart Community Center (495 Broadway, Davisburg)

THE COMMUNITY IMPACT TEAM

PRESENTS

Community Impact Weekend

November 7 & 8, 2026

Offering a hand up to our neighbors in need.

Community Impact Weekend is your chance to get involved with hundreds of other volunteers to make an impact in Clarkston and the surrounding community.

We'll be helping senior citizens, veterans, families that are economically disadvantaged, and people with physical or mental challenges.

Volunteers Needed!

SCAN HERE to volunteer, donate, or request help. Or visit our website:

TheCommunityImpactTeam.org

Community Impact Weekend is made possible by The Community Impact Team, our sponsors, partners, and amazing volunteers.

Follow us on social media · #TheCommunityImpactTeam

@thecommunityimpactteam @thecommunityimpactteam

Coats FUNERAL HOME



Our family serving your family for over 100 years

Cremation Services

Highly Individualized Services

Prearrangements

Monuments/Urns/Memorial Jewelry

Waterford
248.674.0461
3141 Sashabaw Rd

Clarkston
248.620.4142
8909 Dixie Hwy.

CoatsFuneralHome.com

Family owned and operated since 1925



Injuries don't always occur during medical office hours; accidents or illness might not need hospital services, yet require immediate care - which is why Springfield Urgent Care is here to help. Open 12 hours a day, 7 days a week; walk-ins are welcome or you can make an appointment online.

• Medical Care • Sports Injuries • Occupational Medicine • Medical Testing • School, Sports & DOT Physicals

SPRINGFIELD URGENT CARE

www.springfieldurgentcare.com

CLARKSTON
9749 Dixie Hwy Ste B
Clarkston, MI 48348
Phone: 248.942.5888
Fax: 248.284.4335

with other locations in
Hamburg, Highland, Saginaw, and White Lake

Youth Activities

Junior Tennis

No matter the age or skill level of your athlete we have a fantastic opportunity for them to have fun while enhancing their skills on the tennis court. Students will learn all the necessary strokes and strategies for them to find success in competitive tennis situations. **Athletic shoes are required. Participants should bring water. Participants must bring their own tennis racquets.**

Instructor: Andrew Shipp, USPTA Certified, Genesys Athletic Club Tennis Director

Wednesdays, September 16–October 7 (4 weeks)
(Registration closes Thursday, September 10)

COURSE	AGES	TIME	RES.	NON.
Y6	5–12 (all skill levels)	5–6pm	$65	$70

Mill Pond Park Tennis Courts (495 Broadway, Davisburg)

Youth Art Workshops Cartooning Woohoo!

Cartooning develops skills such as creative thinking, fine motor skills, hand-eye coordination, and artistic expression. It also boosts confidence by offering a less intimidating way for children to practice drawing and learn artistic principles, like simplifying elements, understanding line and shape, and constructing figures. We will be working with both Manga & Marvel comics. BONUS: Kids will design their own custom 'The Artist's Apprentice' zippered case to take home! A Gallery Show will be extended to families following class on the final day. Please bring a water bottle, snack, and wear clothes that are not precious.

Instructor: Artist/Instructor Pamela Palmer B.F.A., owner of The Artist's Apprentice

Thursdays, September 10–24 (Registration closes Thursday, September 3)

COURSE	AGES	TIME	RES.	NON.
Y7	6+	6–7:30pm	$45*	$50*

Hart Community Center (495 Broadway, Davisburg)
*Material Fee: $15 per person due to the instructor at the beginning of program.

Diamond Athletics Preschool Gymnastics

Preschool Gymnastics is an energetic, beginner-friendly class for young athletes to learn the basics of gymnastics in a safe, structured, and fun environment. Kids build strength, balance, coordination, and listening skills through simple tumbling, stations, and obstacle courses—while gaining confidence and independence on the floor.

Instructor: Cheer Instructor for Diamond Athletics

Date (Y2): Tuesdays, September 15–October 20 (6 weeks)
(Registration closes Tuesday, September 8)
Date (Y20): Tuesdays, January 12–February 16 (6 weeks)
(Registration closes Tuesday, January 5)
Date (Y21): Tuesdays, March 2–April 6 (6 weeks)
(Registration closes Tuesday, February 23)

COURSE	AGES	TIME	RES.	NON.
Y2, Y20, Y21	4–5	5–6pm	$55	$65

Diamond Athletics – Cheer & Tumble Gym (10555 Enterprise Dr., Davisburg)

Preschool Cheer & Tumbling

Give your child the perfect introduction to cheer and tumbling in a fun, safe, and encouraging environment! Our Preschool Cheer & Tumbling program focuses on movement, confidence, teamwork, and celebration.

- Small class sizes
- Animal walks, beginner tumbling (forward/backward rolls), obstacle courses, trampoline fun, dance, and cheer
- Stickers, team photos, and certificates to celebrate each child's progress
- Positive, Supportive Coaching: Simple instructions, visual demonstrations, and lots of praise

Instructor: Cheer Instructor for Diamond Athletics

Date (Y22): Wednesdays, September 16–October 21 (6 weeks)
(Registration closes Wednesdays, September 9)
Date (Y23): Wednesdays, January 13–February 17 (6 weeks)
(Registration closes Wednesdays, January 6)
Date (Y24): Wednesdays, March 3–April 7 (6 weeks)
(Registration closes Wednesdays, February 24)

COURSE	AGES	TIME	RES.	NON.
Y22–Y24	3–5	4:15–5pm	$55	$65

Diamond Athletics – Cheer & Tumble Gym (10555 Enterprise Dr., Davisburg)

Cheer 101

In this 6-week program, the experienced coaches at Diamond Athletics will teach your athlete(s) the basics of tumbling, stunting, and jumps. No experience required! Please wear comfortable athletic wear, tennis shoes and your hair pulled back.

Instructor: Cheer Instructor for Diamond Athletics

Date (Y25): Tuesdays, September 15–October 20 (6 weeks)
(Registration closes Tuesday, September 8)
Date (Y26): Tuesdays, January 12–February 16 (6 weeks)
(Registration closes Tuesday, January 5)
Date (Y27): Tuesdays, March 2–April 6 (6 weeks)
(Registration closes Tuesday, February 23)

COURSE	AGES	TIME	RES.	NON.
Y25–Y27	6–10	6:30–7:30pm	$160	$170

Diamond Athletics – Cheer & Tumble Gym (10555 Enterprise Dr., Davisburg)




STARS & STRIPES ATHLETICS
BUILDING STRONG KIDS SINCE 2002
Instructional classes in gymnastics, ninja warrior & tumbling beginning at age 2
WWW.STARSANDSTRIPES-ATHLETICS.COM
4630 WHITE LAKE RD CLARKSTON
248-971-7440
FIND US ON
AND



ASK ABOUT SPECIAL JUNIOR DISCOUNTS!

DEER LAKE
ATHLETIC CLUB

www.deerlakeathleticclub.com

TENNIS & PICKLEBALL



LEARN, PLAY, COMPETE & HAVE FUN!

248.625.8686

USTA LEAGUES
ALL LEVELS
JUNIORS & ADULTS

Session One
Sept. 8 - Oct. 10
Sign up NOW!



SWIM

Heated Pools!

- Private, semi-private and group lessons, all ages
- Swim team too!

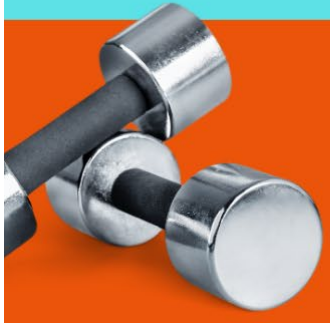

FITNESS

- Personal training
- Instructor-led classes
- Yoga, cycle and more

Enrichment Workshops

Medicare Made Easy

Come join the team from Medicare Choices as they educate you on the ABC&Ds of Medicare because it can be confusing! This is an informative, educational seminar on the ins and outs of navigating Medicare. Morgan and Belinda are your local Medicare Health plan Specialists, and they will educate and guide individuals about Medicare Supplements, Medicare Advantage, and Prescription Drug Plans. Whether you are new to Medicare or not, these ladies have information that can save you $$$ based on your health and finances!

Instructor: Belinda Aiello, Senior Health Advocate

Thursday, October 8 (Registration closes Wednesday, October 7)

COURSE	AGES	TIME	RES.	NON.
W1	18+	6 – 7pm	$5	$10
Hart Community Center (495 Broadway, Davisburg)				

Dietitian Workshops

Instructor: Tara Rood - The Diabetes Dietitian, Registered Dietitian, Certified Diabetes Care & Education Specialist

Location: Hart Community Center (495 Broadway, Davisburg)

Fuel, Move, Thrive: Nutrition & Exercise Tips for GLP-1 Success

In this class you will learn how to get the most from your GLP-1 medication with evidence-based nutrition and exercise strategies. We will discuss protein needs, practical tips for getting enough fiber and exercise recommendations to help support muscle health. You will walk away with actionable tips that you can start right away.

Thursday, October 22 (Registration closes Tuesday, October 20)

COURSE	AGES	TIME	RES.	NON.
W9	18+	6 – 7pm	$30	$40

Healthy Habits for Pre-Diabetes: Simple Changes That Work

In this class you will learn simple changes you can make to help improve blood sugars and overall health. This class will cover:

- Incorporating whole grains into your diet and recommended portions of carbohydrates for meals and snacks
- How to increase fiber intake and why it is important for balancing blood sugars
- Benefits of movement on blood sugars and overall health
- The link between sleep and blood sugars and how to improve sleep hygiene

Thursday, February 25 (Registration closes Tuesday, February 23)

COURSE	AGES	TIME	RES.	NON.
W10	18+	6 – 7pm	$30	$40

Estate Planning Workshops

Instructor: Sonja Markwart – Fenton Attorney and Counselor, founder of Regent Law, P.C.

Location: Hart Community Center (495 Broadway, Davisburg)

Estate and Legacy Planning Workshop

We know that your family tops the list of people who are most important to you. In this seminar, we will discuss estate planning documents, the reason that we have those documents and how we can use them to protect your family. You will learn about Trusts, Wills, Powers of Attorney, Patient Advocate Designations and if you need a temporary guardianship for your children. (Don't worry, if you don't have kids, or if your kids now have kids of their own, this seminar applies to you too!) You will also learn the one document that every adult needs to have to protect them.

Date (W4): Tuesday, September 15 (Registration closes Friday, September 11)
Date (W5): Tuesday, March 2 (Registration closes Friday, February 26)

COURSE	AGES	TIME	RES.	NON.
W4, W5	18+	6:30–7:30pm	$5	$10

Updating Your Estate Plan

Estate planning documents need to be reviewed and updated regularly. Often updates include changing the fiduciaries listed or the distribution schedule. Children grow up, family and friends move away, or the structure of our family changes. Has it been a while since you looked at your documents? Dig out those documents and learn about what is involved in updating your estate plan.

Tuesday, January 19 (Registration closes Friday, January 15)

COURSE	AGES	TIME	RES.	NON.
W6	18+	6:30–7:30pm	$5	$10

Estate Planning Essentials for Adults without Children

Do all adults need to have a plan in place? Can't my spouse do everything? I don't have anything to leave behind, why do I need an estate plan? In this seminar you will learn the answers to all these questions and more. Discover why documents are an essential part of your financial plan. This seminar is for anyone from age 18 to 88 and beyond and will help you plan if you do not have children.

Tuesday, February 23 (Registration closes Friday, February 19)

COURSE	AGES	TIME	RES.	NON.
W7	18+	6:30–7:30pm	$5	$10

Estate Settlement Workshop

It's a phone call attorney's get a lot; someone has lost a family member but now they have no idea where to start. In this seminar, we will walk through common things that occur when settling a family member's estate and the affects this may have. We will discuss estate planning documents, the difference between probate and trust administration, assets, what bills will need to be paid, how to deal with beneficiaries and creditors. If you think you may have been listed as a Personal Representative, Executor, or Trustee on a document, this seminar is for you!

Tuesday, April 6 (Registration closes Friday, April 2)

COURSE	AGES	TIME	RES.	NON.
W8	18+	6:30–7:30pm	$5	$10

Scan QR Code to register!

Live Safe Academy Workshops

Instructor: Ian Kinder, Live Safe Academy

Location: Hart Community Center (495 Broadway, Davisburg)

Certified Babysitter/CPR/First Aid and Safe Home Alone

Learn to be safe and responsible. Build confidence. Have a competitive edge over other babysitters. One-day class. Topics include first aid, when and how to call 911, CPR with manikin practice, choking, and more! Students will also learn how to be safe and responsible when home alone, including what to do if somebody comes to the door and the importance of not giving out personal information.

Registration will continue until Thursday of the class at 8:30pm, if minimum has been met by Tuesday, prior to the class at 4pm.

Date (W11): Thursday, October 29 (Registration closes Tuesday, October 27)
Date (W12): Thursday, February 11 (Registration closes Tuesday, February 9)

COURSE	AGES	TIME	RES.	NON.
W11, W12	9+	5:30–8:30pm	$60	$70

Self-Defense for Children

If someone wants to hurt our children, they will not choose a time or place with witnesses. That means no parents, no teachers, no policemen, just our children and the predator. The safety of our children will depend on their ability to recognize danger and respond appropriately. This fun, interactive and age-appropriate workshop teaches essential, lifesaving information about the dangers that our children face, strategies for prevention and real-world techniques designed to reduce their risk of abductions, assaults, and other forms of violence. But most of all, these programs teach students that they have the right to be safe, that no one has the right to hurt them, and that they are worth protecting. No refunds or credit with less than 24-hour notice. If you need a medical exception, email Live Safe Academy at info@LiveSafeAcademy.com before class.
For more information about this program please visit: http://www.livesafeacademy.com/childsafety

Registration will continue until Thursday of the class at 8:30pm, if minimum has been met by Tuesday, prior to the class at 4pm.

Thursday, November 12 (Registration closes Tuesday, November 10)

COURSE	AGES	TIME	RES.	NON.
W13	6–11	5:30–6:30pm	$25	$35

Self-Defense (Men, Women, and Teens)

Can you defend yourself against a violent attack? Do you have the knowledge, skill, and confidence to defend your family? You do not have to spend years training in an expensive program. Learn simple, lifesaving skills from programs designed to increase your safety after only one class! Our hands-on courses teach time-tested, realistic methods that are easy to learn and remember. Designed to be safe, this course instills confidence by building on success. You are coached according to your own rate of progression. No previous training required. A great stress reliever and lots of fun.

Registration will continue until Thursday of the class at 8:30pm, if minimum has been met by Tuesday, prior to the class at 4pm.

Thursday, November 12 (Registration closes Tuesday, November 10)

COURSE	AGES	TIME	RES.	NON.
W14	12+	6:30–8:30pm	$45	$55

Pottery Workshops

Instructor: Melody Tomsha, Owner of Melody B Pottery
Location: Hart Community Center (495 Broadway, Davisburg)

Pinch Pot Monsters with Acrylic Paint



Participants will learn basic hand building skills with clay. Techniques taught are pinch pot, little sculpture, slip & score. Greenware will be left to be bisque fired. Pieces can be picked up 2 weeks later. Option to use glazes–$20 additional, includes choice of glazes and a glaze firing.

Friday, September 18 (Registration closes Monday, September 14)				
COURSE	AGES	TIME	RES.	NON.
W28	6+	6:30 – 7:30pm	$35	$45

Ghost/Pumpkin Votive



Participants will learn basic hand building skills with clay. Choose one of either ghost or pumpkin votive holder. Greenware will be left to be bisque fired. Pieces can be picked up 2 weeks with acrylics or option to use glazes - $20 additional, including choice of glazes and a glaze firing.

Tuesday, October 6 (Registration closes Thursday, October 1)				
COURSE	AGES	TIME	RES.	NON.
W2	6+	6:30 – 7:30pm	$35	$45

Textured Pumpkin



Participants will learn basic hand building skills with clay. Techniques taught are rolling texture, cutting pattern, slip & score. Greenware will be left to be bisque fired. Pieces will be ready in 2 weeks; the instructor will make arrangements to visit their studio to complete your piece.

Thursday, October 15 (Registration closes Tuesday, October 13)				
COURSE	AGES	TIME	RES.	NON.
W20	13+	6 – 7pm	$50	$60

Haunted Cottage Tea Light



Participants will learn basic hand building skills with clay. Techniques taught are cutting from template, little sculpture, applying applique, slip & score. Greenware will be left to be bisque-fired.

Tuesday, October 27 (Registration closes Thursday, October 22)				
COURSE	AGES	TIME	RES.	NON.
W21	13+	6:30 – 7:30pm	$55	$65

Christmas Ornaments

Participants will learn basic hand building skills with clay. Techniques taught are cut-outs, applying appliques and slip & score. Participants will have 8 complete Christmas Ornaments. Greenware will be left to be bisque fired. Pieces can be picked up 2 weeks with acrylics or option to use glazes – $20 additional, including choice of glazes and a glaze firing.

Tuesday, November 17 (Registration closes Thursday, November 12)				
COURSE	AGES	TIME	RES.	NON.
W22	6+	6:30 – 8pm	$35	$45

Pinch Pot Turkey



Participants will learn basic hand building skills with clay. Techniques taught are pinch pot, little sculpture, texture, slip & score. Greenware will be left to be bisque fired. Pieces can be picked up 2 weeks later. Option to use glazes - $20 additional, includes choice of glazes and a glaze firing.

Thursday, November 19 (Registration closes Tuesday, November 17)				
COURSE	AGES	TIME	RES.	NON.
W23	6+	6 – 7pm	$40	$50

Christmas Paint & Take



Join us for a fun, creative holiday workshop! Choose your favorite Christmas ceramic piece, paint it anyway you like, and take it home the very same day. All supplies included.

Thursday, December 3 (Registration closes Tuesday, December 1)				
COURSE	AGES	TIME	RES.	NON.
W24	6+ (5 and under need to be accompanied by an adult)	6 – 8:30pm	$15	$20

Pinch Pot Snowmen



Participants will learn basic hand building skills with clay. Techniques taught are pinch pot, little sculpture, texture, slip & score. Greenware will be left to be bisque fired. Pieces can be picked up 2 weeks later. Option to use glazes - $20 additional, includes choice of glazes and a glaze firing.

Tuesday, January 12 (Registration closes Thursday, January 7)				
COURSE	AGES	TIME	RES.	NON.
W25	6+	6:30 – 7:30pm	$35	$45

Heart Box



Participants will learn basic hand building skills and cutting from template, slip and score. Greenware will be left to be bisque fired. Pieces will be ready in 2 weeks; the instructor will make arrangements to visit their studio to complete your piece. Option to use glazes - $20 additional, includes choice of glazes and a glaze firing.

Tuesday, January 26 (Registration closes Thursday, January 21)				
COURSE	AGES	TIME	RES.	NON.
W26	10+	6:30 – 7:30pm	$45	$55

Pinch Pot Penguin



Participants will learn basic hand building skills with clay. Techniques taught are pinch pot, little sculpture, texture, slip & score. Greenware will be left to be bisque fired. Pieces can be picked up 2 weeks later. Option to use glazes - $20 additional, includes choice of glazes and a glaze firing.

Tuesday, February 16 (Registration closes Thursday, February 11)				
COURSE	AGES	TIME	RES.	NON.
W27	6+	6:30 – 7:30pm	$35	$45

Make & Take Bunny Plate



Learn basic hand building skills and low intermediate painting techniques. Day 1 we will make a plate it stays with instructor to dry and get bisque fired. Participants will return on March 30 (Day 2) to transfer bunny images and paint. Plate will be glaze fire and be ready for pick up 1 week later. Plate will be dishwasher and food safe.

Tuesday, March 16 & 30 (Registration closes Thursday, March 11)				
COURSE	AGES	TIME	RES.	NON.
W29	13+	6:30 – 8:30pm	$60	$70

Nature Imprint Plate with Glaze



Learn basic hand building skills. We will make the plate. Bring fresh flowers and/or artificial leaves to imprint into your clay. Greenware will stay to dry and get bisque fired. Pieces will be ready in 2 weeks; the instructor will make arrangements to visit their studio to complete your piece. Plate will be dishwasher and food safe.

Tuesday, April 20 (Registration closes Thursday, April 15)				
COURSE	AGES	TIME	RES.	NON.
W3	13+	6:30 – 7:30pm	$45	$55

Cookie Decorating

Join us for a cookie decorating experience and an evening of fun, laughter, and new skills! Kristel's Cookie Creations will guide you through each step of the process in decorating 6 custom cookies (see themes below). This class is perfect for all skill levels; beginners and experienced are both welcomed. By the end of each session, you will have learned basic piping and flooding techniques and will go home with a box of beautifully decorated cookies.

Instructor: Kristel's Cookie Creations
Location: Hart Community Center (495 Broadway, Davisburg
Times: Tuesdays: 6:30–8:30pm
Thursdays: 6–8pm
Ages: 13+
Rates: Early Bird: $55* | **Regular:** $60

Fall Vibes (W35)



Thursday, October 1 (Registration closes Thursday, September 24)
***Early Bird Rate ends September 10**

Halloween (W30)



Tuesday, October 20 (Registration closes Tuesday, October 13)
***Early Bird Rate ends September 29**

Thanksgiving (W31)



Tuesday, November 10 (Registration closes Tuesday, November 3)
***Early Bird Rate ends October 20**

Ugly Christmas Sweaters (W32)

Tuesday, December 8 (Registration closes Tuesday, December 1)
***Early Bird Rate ends November 17**

Christmas (W33)



Tuesday, December 15 (Registration closes Tuesday, December 8)
***Early Bird Rate ends November 24**

Valentines (W34)



Tuesday, February 9 (Registration closes Tuesday, February 2)
***Early Bird Rate ends January 19**

Easter (W37)



Tuesday, March 23 (Registration closes Tuesday, March 16)
***Early Bird Rate ends March 2**

Royal Icing 101

Royal Icing 101 is a beginner-friendly class where we will navigate through the fundamentals of royal icing, including the preparation, different consistencies, color techniques, bagging methods, and application techniques. While this class will focus primarily on the preparation skills of royal icing, you will get to apply this medium to one or two cookies at the end of class.

Instructor: Kristel's Cookie Creations

Tuesday, September 29 (Registration closes Tuesday, September 22) *Early Bird Rate ends September 8				
COURSE	AGES	TIME	EARLY BIRD	REG.
W36	13+	6 – 8pm	$50*	$55
Hart Community Center (495 Broadway, Davisburg)				



Family Activities



Fall Horseback Riding Lessons

Discover the joy of horseback riding this fall! Huntington Ridge Farm is partnering with Springfield Township Parks & Recreation to offer private, beginner-focused lessons. Students of all ages will learn the basics of horse care and English-style (hunter/jumper) riding in a personalized 1-on-1 setting.

Instructor: Huntington Ridge Farm

Dates (F6): Tuesdays, September 1, 8, 15
(Registration closes Monday, August 31)
Dates (F60): Tuesdays, September 1, 8, 15
(Registration closes Monday, August 31)
Dates (F61): Tuesdays, September 1, 8, 15
(Registration closes Monday, August 31)
Dates (F62): Tuesdays, September 1, 8, 15
(Registration closes Monday, August 31)
Dates (F63): Thursdays, September 3, 10, 17
(Registration closes Wednesday, September 2)
Dates (F64): Thursdays, September 3, 10, 17
(Registration closes Wednesday, September 2)
Dates (F65): Thursdays, September 3, 10, 17
(Registration closes Wednesday, September 2)
Dates (F66): Thursdays, September 3, 10, 17
(Registration closes Wednesday, September 2)
Dates (F67): Tuesdays, September 22, 29, October 6
(Registration closes Monday, September 21)
Dates (F68): Tuesdays, September 22, 29, October 6
(Registration closes Monday, September 21)
Dates (F69): Tuesdays, September 22, 29, October 6
(Registration closes Monday, September 21)
Dates (F7): Tuesdays, September 22, 29, October 6
(Registration closes Monday, September 21)
Dates (F70): Thursdays, September 24, October 1, 8
(Registration closes Wednesday, September 23)
Dates (F71): Thursdays, September 24, October 1, 8
(Registration closes Wednesday, September 23)
Dates (F72): Thursdays, September 24, October 1, 8
(Registration closes Wednesday, September 23)
Dates (F73): Thursdays, September 24, October 1, 8
(Registration closes Wednesday, September 23)
Dates (F74): Tuesdays, October 13, 20, 27
(Registration closes Monday, October 12)
Dates (F75): Tuesdays, October 13, 20, 27
(Registration closes Monday, October 12)
Dates (F76): Tuesdays, October 13, 20, 27
(Registration closes Monday, October 12)
Dates (F77): Tuesdays, October 13, 20, 27
(Registration closes Monday, October 12)
Dates (F78): Thursdays, October 15, 22, 29
(Registration closes Wednesday, October 14)
Dates (F79): Thursdays, October 15, 22, 29
(Registration closes Wednesday, October 14)
Dates (F8): Thursdays, October 15, 22, 29
(Registration closes Wednesday, October 14)
Dates (F80): Thursdays, October 15, 22, 29
(Registration closes Wednesday, October 14)

COURSE	AGES	TIME	RATE
F6, F63, F67, F70, F74, F78	6+	3:30 – 4:30pm	$295 per session (includes 3 private lessons)
F60, F64, F68, F71, F75, F79		4:45 – 5:45pm	
F61, F65, F69, F72, F76, F8		6 – 7pm	
F62, F66, F7, F73, F77, F80		7:15 – 8:15pm	

Huntington Ridge Farm (1301 W Rose Center Rd, Holly, MI 48442)

Instructional Archery

Do you and/or your child want to learn a new sport that you and they can do for life? Learn the world of Archery in this ten-week program! Adults and children will learn the basics of archery including safety, techniques, mental concentration, and self-improvement. Equipment is provided or bring your own (must be approved by instructors before use). **Please note: a parent/guardian must stay with child for the duration of the class. Light snack and beverage are allowed indoors.**

Instructor: Oakland County Sportsmen's Club

Dates (F5): Wednesdays, October 7–December 9
(Registration closes Monday, October 5 at 4:00 PM)
Dates (F50): Wednesdays, October 7–December 9
(Registration closes Monday, October 5 at 4pm)
Dates (F51): Wednesdays, January 20–March 24
(Registration closes Monday, January 18 at 4pm)
Dates (F52): Wednesdays, January 20 – March 24
(Registration closes Monday, January 18 at 4pm)

COURSE	AGES	TIME	RES.	NON.
F5, F51	8+	4:30 – 6pm	$95 (10 weeks)	$105 (10 weeks)
F50, F52		6:30 – 8pm		

Oakland County Sportsmen's Club (4770 Waterford Road, Clarkston)

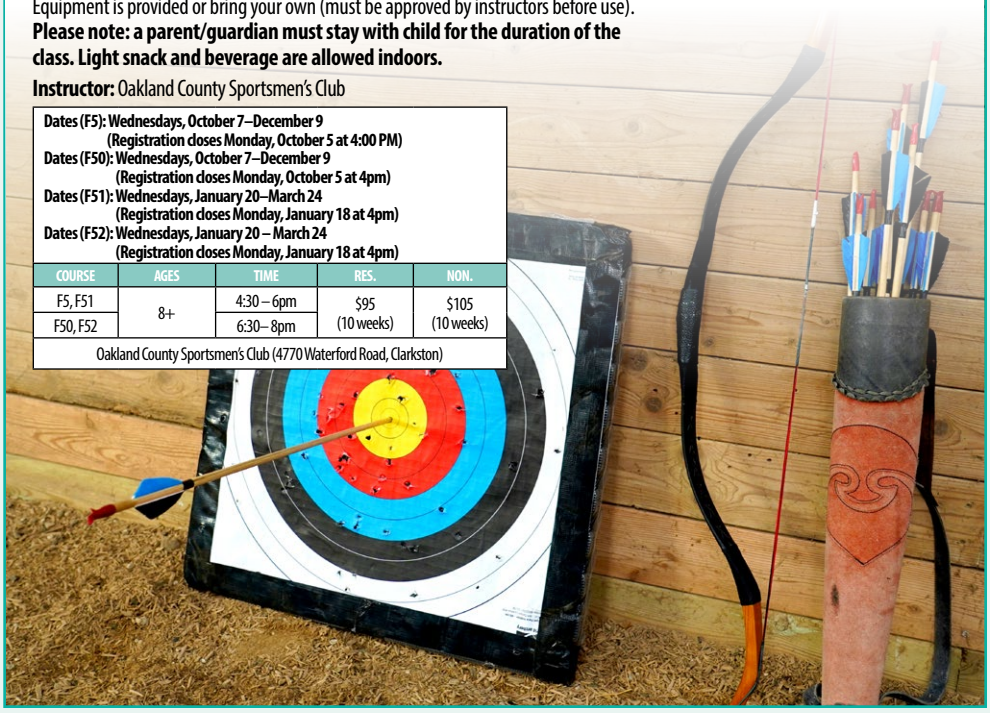

SPRINGVIEW
Community Church

All activities are open to the community!
Check out our website, call or email us!



12881 Andersonville Road • PO Box 164 • Davisburg 48350

248.634.9225 • info@springviewcc.org
www.springviewcc.org

Learn to Skate Programs

The Lakeland Arena Skating Program is designed to serve the needs of both recreational and competitive skaters. The curriculum and experienced coaching staff keep skaters enthusiastic about learning from the time they begin lessons until the time they reach their goals. Skate rental is available for $5.00 each time. Participants can only sign up for one Learn to Skate session at a time. Dress warm and in layers; snow pants, jackets, and gloves are recommended. Helmets are recommended for all first-time skaters.

***Membership Fee:** In order to offer the safest and best possible instruction all of our participants and coaches are required to register through Learn to Skate USA, which has an annual fee of $18.50. Please visit www.LearntoSkateUSA.com to join and have your member number with you on the first day of class.

Classes held at: Lakeland Arena (7330 Highland Rd, Waterford Twp)

Snow Plow Sam (Ages 3–5)

This class is designed to acclimate preschool age children to ice skating in a fun environment. Designed for new skaters with little or no skating experience. Children are introduced to the fundamentals of balance and skating basics. Each class consists of 25 minutes of instruction. Bike or hockey helmets along with single blade skate are required.

Session 1 (F1): Thursdays, September 10–October 22
(Registration closes Tuesday, September 8)
Session 1 (F10): Saturdays, September 12–October 24 (no class October 17)
Includes Sunday October 18
(Registration closes Tuesday, September 8)
Session 2 (F11): Thursdays, October 29–December 17 (no class November 26)
(Registration closes Tuesday, October 27)
Session 2 (F12): Saturdays, October 31–December 19 (no class November 28)
(Registration closes Tuesday, October 27)
Session 3 (F13): Thursdays, January 7–February 18
(Registration closes Tuesday, January 5)
Session 3 (W14): Saturdays, January 9–February 20 (no class February 6)
Includes Sunday February 7
(Registration closes Tuesday, January 5)
Session 4 (W15): Thursdays, April 8–May 20
(Registration closes Tuesday, April 6)
Session 4 (F17): Saturdays, April 10–May 22
(Registration closes Tuesday, April 6)

COURSE	AGES	TIME	FEE
F1, F11, F13, W15 (Thursdays)	3 – 5	5:20 – 5:50pm	$138 (7 week session)
F10, F12, W14, F17 (Saturdays)		9:20 – 9:50am	

Atoms Learn to Play Hockey (Ages 4 ½–12)

This program will teach children basic hockey skills. Skaters will be divided by skill level (determined by coaching staff) with skaters moving to different groups as their skills progress. The skates are 50 minutes. Usually it takes several sessions to move from one level to the next. Participants are required to wear full hockey equipment: hockey helmet with mask, hockey gloves, hockey pants, protective cup, shin pads, shoulder pads, elbow pads, hockey socks (with garter belt), neck guard, skates, and stick. Lakeland uses on ice volunteers, people who have played hockey and want to help are encouraged to bring their skates, stick, helmet, and gloves and join in the fun!

Session 1 (F2): Tuesdays, September 8–October 27 (8 weeks)
(Registration closes Thursday, September 3)
Session 1 (F20): Saturdays, September 12–October 31 (no class October 17)
***Includes Sunday October 18* (8 weeks)**
(Registration closes Thursday, September 3)
Session 2 (F21): Tuesdays, November 3–December 15 (7 weeks)
(Registration closes Thursday, October 29)
Session 2 (F22): Saturdays, November 7–December 19 (7 weeks)
(Registration closes Thursday, October 29)
Session 3 (F23): Tuesdays, January 5–February 23 (8 weeks)
(Registration closes Monday, January 4)
Session 3 (F24): Saturdays, January 9–February 27 (no class February 6)
***Includes Sunday February 7* (8 weeks)**
(Registration closes Monday, January 4)
Session 4 (F25): Tuesdays, March 2–April 27 (No class March 30) (8 weeks)
(Registration closes Thursday, February 25)
Session 4 (F26): Saturdays, March 6–May 1 (No class April 3) (8 weeks)
(Registration closes Thursday, February 25)

COURSE	AGES	TIME	FEE
F21 (Tuesdays)	4½ – 12	5:20 – 6:20pm	$138 (7 week session)
F22 (Saturdays)		9:40 – 10:40am	
F2, F23, F25 (Tuesdays)		5:20 – 6:20pm	$158 (8 week session)
F20, F24, F26 (Saturdays)		9:40 – 10:40am	

Basic Skills, Pre-Free Skate, Hockey, Power Skating (Ages 6–13)

Each class consists of 20 minutes of instruction and 35 minutes of practice. Upon the completion of this level, skaters will be equipped with the necessary knowledge and techniques to advance to the next Basic Skill level. Once all Basic Skill levels have been completed, skaters have the opportunity to take private lessons at a competitive/recreational level. Single blade skates are required.

Session 1 (F3): Thursdays, September 10–October 22
(Registration closes Tuesday, September 8)
Session 1 (F31): Saturdays, September 12–October 24 (no class October 17)
Includes Sunday October 18
(Registration closes Tuesday, September 8)
Session 2 (F32): Thursdays, October 29–December 17 (no class November 26)
(Registration closes Tuesday, October 27)
Session 2 (F33): Saturdays, October 31–December 19 (no class November 28)
(Registration closes Tuesday, October 27)
Session 3 (F34): Thursdays, January 7–February 18
(Registration closes Tuesday, January 5)
Session 3 (F35): Saturdays, January 9–February 20 (no class February 6)
Includes Sunday February 7
(Registration closes Tuesday, January 5)
Session 4 (F36): Thursdays, April 8–May 20
(Registration closes Tuesday, April 6)
Session 4 (F37): Saturdays, April 10–May 22
(Registration closes Tuesday, April 6)

COURSE	AGES	TIME	FEE
F3, F32, F34, F36 (Thursdays)	6 – 13	5:50 – 6:50pm	$138 (7 week session)
F31, F33, F35, F37 (Saturdays)		9:50 – 10:50am	

Adult Level Skating (Ages 14 & up)

Each class consists of 20 minutes of instruction and 35 minutes of practice. Upon the completion of this level, skaters will be equipped with the necessary knowledge and techniques to advance to the next Basic Skill level. Once all Basic Skill levels have been completed, skaters have the opportunity to take private lessons at a competitive/recreational level. Single blade skates are required.

Session 1 (F4): Thursdays, September 10–October 22
(Registration closes Tuesday, September 8)
Session 1 (F40): Saturdays, September 12 – October 24
(no class October 17) *Includes Sunday October 18*
(Registration closes Tuesday, September 8)
Session 2 (F41): Thursdays, October 29 – December 17 (no class November 26)
(Registration closes Tuesday, October 27)
Session 2 (F42): Saturdays, October 31–December 19 (no class November 28)
(Registration closes Tuesday, October 27)
Session 3 (F43): Thursdays, January 7–February 18
(Registration closes Tuesday, January 5)
Session 3 (F44): Saturdays, January 9–February 20 (no class February 6)
Includes Sunday February 7
(Registration closes Tuesday, January 5)
Session 4 (F45): Thursdays, April 8–May 20
(Registration closes Tuesday, April 6)
Session 4 (F47): Saturdays, April 10–May 22
(Registration closes Tuesday, April 6)

COURSE	AGES	TIME	FEE
F4, F41, F43, F45 (Thursdays)	14+	5:50 – 6:50pm	$138 (7 week session)
F40, F42, F44, F47 (Saturdays)		9:50 – 10:50am	

bryant TRANE Carrier
Systematic HEATING & COOLING, INC.
Serving Northern Oakland County Since 1971
RESIDENTIAL • COMMERCIAL • INDUSTRIAL
8075 BIG LAKE RD.
CLARKSTON, MI 48346
JASON ZILKA
248-625-1420
jason@systematicheating.com
www.systematicheating.com

Bugs Bee Gone L.L.C. SM
Pest Control
248-625-0634
www.BugsBeeGone.com

Baseball Softball & T-Ball

STPR offers a complete range of clinics and leagues—from boys baseball to girls softball; T-ball to fast pitch!

Registration for all leagues is currently being accepted.

Co-Ed T-Ball Clinic for 3 & 4-year-old, Co-Ed T-Ball for 5 & 6-year-old, Co-Ed Coach Pitch for 7 & 8-year-old, Boys Baseball & Girls Softball Leagues for 9–14-year-old. Register online by scanning the QR Code below. **No refunds will be given after April 7, 2027, for T-Ball & Coach Pitch. No refunds will be given after May 4, 2027, for Baseball & Softball. Refunds on the registrant's part, prior to the cut off dates, will be subject to a $10 administration fee per person per league.**

PLEASE NOTE: Game locations will vary and there may be traveling to surrounding communities for all age groups with the exception of T-ball and Coach Pitch. All teams should be prepared to have at least one doubleheader or two games in one week to make up for lost games due to Memorial Day, rainouts, or extreme heat. The Parks & Recreation Office will form teams for T-Ball Clinic, T-Ball and Coach Pitch. All other leagues will be formed with the Coaches. **Resident rates apply to those residing in Springfield Township.** Children must be in the same family/household to receive the additional player rate.

REGISTER EARLY!

Space is Limited! Leagues may fill up **BEFORE** the registration deadline. If minimum is not met by early registration deadline a league may be canceled.

Scan QR Code to Register

Co-Ed T-Ball Clinic (Ages 3 & 4)

Players will be introduced to the basics: base running, throwing, catching, hitting, and fielding with emphasis on having fun! This league consists of several weeks of instructional sessions and a minimum of 2 weeks of scrimmages. Each player will receive a uniform t-shirt and hat. Children are required to provide their own glove. All other equipment will be provided. Children must be 3 years of age by April 30, 2027 and cannot turn 5 before August 1, 2027. **Parent participation is required, an adult must accompany player on field and assist the Baseball Coordinator. All parents will have to sign the volunteer agreement at registration.**

Saturdays, May 1 – June 19, 2027, weather permitting (no games May 29) Game times are subject to change

COURSE	AGES	TIME	RES.	NON.
TBS1	3 – 4	9 – 10am	Early Registration (Ends 3/30/27) $50 (1st Child) $40 (additional)	Early Registration (Ends 3/30/27) $60 (1st Child) $50 (additional)
			Late Registration (Ends 4/6/27) $60 (1st Child) $50 (additional)	Late Registration (Ends 4/6/27) $70 (1st Child) $60 (additional)
Shiawassee Basin Preserve Ball Fields (12000 Davisburg Rd., Davisburg)				

Co-Ed T-Ball (Ages 5 & 6)

Players will be introduced to the basics: base running, hitting, throwing, catching, and fielding with emphasis on having fun! Each player will receive a uniform t-shirt and hat. Children are required to provide their own glove. All other equipment will be provided. Children must be 5 or 6 years of age by August 1, 2027. Players are allowed to play up one age bracket with experience and permission from Parks Department. Please contact the Parks Department with your request. Practices are tentatively scheduled to begin towards the end of April and will be scheduled by the coach.

Saturdays, May 1 – June 19, 2027, weather permitting (no games May 29) Game times are subject to change

COURSE	AGES	TIME	RES.	NON.
TBS2	5 – 6	10:30 – 11:30am	Early Registration (Ends 3/30/27) $50 (1st Child) $40 (additional)	Early Registration (Ends 3/30/27) $60 (1st Child) $50 (additional)
			Late Registration (Ends 4/6/27) $60 (1st Child) $50 (additional)	Late Registration (Ends 4/6/27) $70 (1st Child) $60 (additional)
Shiawassee Basin Preserve Ball Fields (12000 Davisburg Rd., Davisburg)				

Co-Ed Coach Pitch (Ages 7 & 8)

Players will build on the basics: base running, throwing, catching, hitting and fielding with emphasis on having fun! Each player will receive a uniform t-shirt and hat. Children are required to provide their own glove. All other equipment will be provided. Children must be 7 or 8 years of age by August 1, 2027. Players are allowed to play up one age bracket with experience and permission from Parks Department. Please contact the Parks Department with your request. Practices are tentatively scheduled to begin towards the end of April and will be scheduled by the coach.

Saturdays, May 1 – June 19, 2027, weather permitting (no games May 29) Game times are subject to change

COURSE	AGES	TIME	RES.	NON.
TBS3	7 – 8	10 – 11:30am	Early Registration (Ends 3/30/27) $60 (1st Child) $50 (additional)	Early Registration (Ends 3/30/27) $70 (1st Child) $60 (additional)
			Late Registration (Ends 4/6/27) $70 (1st Child) $60 (additional)	Late Registration (Ends 4/6/27) $80 (1st Child) $70 (additional)
Shiawassee Basin Preserve Ball Fields (12000 Davisburg Rd., Davisburg)				

Boys Baseball (Ages 9 & 10)

This is a structured league for competitive play combined with sportsmanship, skill development and teamwork. Scores will be kept during the games; however, no official standings or league champ will be recognized. Each player will receive a uniform shirt, socks, pants and hat. Players are required to provide their own glove. All other equipment will be provided. Boys must be 9–10 years of age by August 1, 2027. Players are allowed to play up one age bracket with experience and permission from Parks Department. Please contact the Parks Department with your request. Practices begin in mid-May and will be scheduled by the coach. **Games will be played June—July on Monday & Wednesday evenings, with a possibility of Friday or Saturday games, weather permitting. Exact times are TBA.**

Mondays & Wednesdays, June – July, weather permitting (possibility of Saturday games) Game times are subject to change

COURSE	AGES	TIME	RES.	NON.
TBS4	9 – 10	TBA	Early Registration (Ends 4/20/27) $80 (1st Child) $70 (additional)	Early Registration (Ends 4/20/27) $90 (1st Child) $80 (additional)
			Late Registration (Ends 5/3/27) $90 (1st Child) $80 (additional)	Late Registration (Ends 5/3/27) $100 (1st Child) $90 (additional)
Shiawassee Basin Preserve Ball Fields (12000 Davisburg Rd., Davisburg) & surrounding communities				

Boys Baseball (Ages 11 & 12)

This is a structured league for competitive play combined with sportsmanship, skill development and teamwork. Official standings will be kept and a "play off" champ will be recognized. Each player will receive a uniform shirt, socks, pants and hat. Players are required to provide their own glove. All other equipment will be provided. Boys must be 11 or 12 years of age by August 1, 2027. Players are allowed to play up one age bracket with experience and permission from Parks Department. Please contact the Parks Department with your request. Practices begin in mid-May and will be scheduled by the coach. **Games will be played June – July, on Tuesday & Thursday evenings, with a possibility of Friday and Saturday games, weather permitting. Exact times are TBA.**

Tuesdays & Thursdays, June – July, weather permitting (possibility of Friday and Saturday games) Game time are subject to change

COURSE	AGES	TIME	RES.	NON.
TBS5	11 – 12	TBA	Early Registration (Ends 4/20/27) $90 (1st Child) $80 (additional)	Early Registration (Ends 4/20/27) $100 (1st Child) $90 (additional)
			Late Registration (Ends 5/3/27) $100 (1st Child) $90 (additional)	Late Registration (Ends 5/3/27) $110 (1st Child) $100 (additional)
Shiawassee Basin Preserve Ball Fields (12000 Davisburg Rd., Davisburg) & surrounding communities				



Boys Baseball (Ages 13 & 14)

This is a structured league for competitive play combined with sportsmanship, skill development and teamwork. Official standings will be kept and a "play off" champ will be recognized. Each player will receive a uniform shirt, socks, pants and a hat. Players are required to provide their own glove. All other equipment will be provided. Boys must be 13 or 14 years of age by August 1, 2027. Players are allowed to play up one age bracket with experience and permission from Parks Department. Please contact the Parks Department with your request. Practices begin in mid-May and will be scheduled by the coach. **Games will be played June–July, on Tuesday & Thursday evenings, with a possibility of Friday and Saturday games, weather permitting. Exact times are TBA.**

Tuesdays & Thursdays, June – July, weather permitting (possibility of Friday and Saturday games) Game time are subject to change

COURSE	AGES	TIME	RES.	NON.
TBS6	13 – 14	TBA	Early Registration (Ends 4/20/27) $90 (1st Child) $80 (additional)	Early Registration (Ends 4/20/27) $100 (1st Child) $90 (additional)
			Late Registration (Ends 5/3/27) $100 (1st Child) $90 (additional)	Late Registration (Ends 5/3/27) $110 (1st Child) $100 (additional)

Shiawassee Basin Preserve Ball Fields (12000 Davisburg Rd., Davisburg) & surrounding communities

Girls Softball (Ages 9 & 10)

This is a softball league for girls to develop fielding, pitching, throwing and catching. This league is considered "fastpitch" in order to teach and develop this pitching technique. Scores will be kept during the games; however, no official standings or league champ will be recognized. Each player will receive a uniform shirt, socks, pants and hat. Players are required to provide their own glove. All other equipment will be provided. Girls must be 9 or 10 years of age by August 1, 2027. Players are allowed to play up one age bracket with experience and permission from Parks Department. Please contact the Parks Department with your request. Practices begin in mid-May and will be scheduled by the coach. **Games will be played June–July, on Monday & Wednesday evenings, with a possibility of Friday and Saturday games, weather permitting. Exact times are TBA.**

Mondays & Wednesdays, June – July, weather permitting (possibility of Friday and Saturday games) Game time are subject to change

COURSE	AGES	TIME	RES.	NON.
TBS7	9 – 10	TBA	Early Registration (Ends 4/20/27) $80 (1st Child) $70 (additional)	Early Registration (Ends 4/20/27) $90 (1st Child) $80 (additional)
			Late Registration (Ends 5/3/27) $90 (1st Child) $80 (additional)	Late Registration (Ends 5/3/27) $100 (1st Child) $90 (additional)

Shultz Park Ball Fields (8045 Dilley Rd., Davisburg) & surrounding communities

Girls Softball (Ages 11 & 12)

This is a structured league for competitive play combined with sportsmanship, skill development and teamwork. Official standings will be kept and a "play off" champ will be recognized. Each player will receive a uniform t-shirt, pants, socks and hat. Players are required to provide their own glove. All other equipment will be provided. Girls must be 11 or 12 by August 1, 2027. Players are allowed to play up one age bracket with experience and permission from Parks Department. Please contact the Parks Department with your request. Practices begin in mid-May and will be scheduled by the coach. **Games will be played June–July, on Tuesday & Thursday evenings, with a possibility of Friday and Saturday games and double headers, weather permitting. Exact times are TBA.**

Tuesdays & Thursdays, June – July, weather permitting (possibility of Friday and Saturday games & double headers) Game time are subject to change

COURSE	AGES	TIME	RES.	NON.
TBS8	11 – 12	TBA	Early Registration (Ends 4/20/27) $90 (1st Child) $80 (additional)	Early Registration (Ends 4/20/27) $100 (1st Child) $90 (additional)
			Late Registration (Ends 5/3/27) $100 (1st Child) $90 (additional)	Late Registration (Ends 5/3/27) $110 (1st Child) $100 (additional)

Shultz Park Ball Fields (8045 Dilley Rd., Davisburg) & surrounding communities

Girls Softball (Ages 13 & 14 / Fast Pitch)

This is a structured league for competitive play combined with sportsmanship, skill development and teamwork. Official standings will be kept and a "play off" champ will be recognized. Each player will receive a uniform shirt, pants, socks and a hat. Players are required to provide their own glove. All other equipment will be provided. Girls must be 13 or 14 years of age by August 1, 2027. Practices begin in mid-May and will be scheduled by the coach. **Games will be played June–July on Monday & Wednesday evenings, with a possibility of Friday and Saturday games and double headers, weather permitting. Exact times are TBA**.

Mondays & Wednesdays, June – July, weather permitting (possibility of Friday and Saturday games & double headers) Game time are subject to change

COURSE	AGES	TIME	RES.	NON.
TBS9	13 – 14	TBA	Early Registration (Ends 4/20/27) $90 (1st Child) $80 (additional)	Early Registration (Ends 4/20/27) $100 (1st Child) $90 (additional)
			Late Registration (Ends 5/3/27) $100 (1st Child) $90 (additional)	Late Registration (Ends 5/3/27) $110 (1st Child) $100 (additional)

Shultz Park Ball Fields (8045 Dilley Rd., Davisburg) & surrounding communities





SPRINGFIELD
VETERINARY CLINIC
Leslie M. Gage, DVM
Practice Owner, Veterinarian
(248) 625-4144
www.springfieldvc.com
9780 Dixie Hwy
Clarkston, MI 48348

COACHES, UMPIRES & SPONSORS WANTED!



For more information, please contact the Parks & Recreation Office at 248-846-6558 or email kvangilder@springfield-twp.us

Step This Way.
Live. Learn. Play.

Follow us on Facebook and Instagram!

Springfield Township Parks & Recreation
12000 Davisburg Road, Davisburg, MI 48350

Thank You Sponsors!

Volunteer or Sponsorship Opportunities
Call 248-846-6558

The following individuals, businesses and organizations have supported, sponsored, volunteered or partnered with Springfield Township Parks & Recreation in the past 12 months:

- American Water
- AEW – Anderson, Eckstein & Westrick, Inc.
- Anita Barksdale
- Aqua Weed Control
- ASW Lawn Care & Landscaping
- Banes Consultants
- Banes Family
- Banes-Bercelli Family
- Beach Family
- Beauchamp Water Treatment
- Bob Marshall
- Bogie Lake Greenhouse
- Bowman Chevrolet
- Bugs Bee Gone
- Busy Bee 4-H
- CARBS Contracting & Electrical
- Ciamillo Heating & Cooling
- Clarkston Area Schools NHS
- Clyde's Frame and Wheel Service
- C&M Maintenance
- Connolly Masonry
- Cougar Sales and Rentals
- Craig Tiell
- Culver's – Clarkston
- Cupcakes and Kisses – Holly
- Dairy Queen – Holly
- Davey Tree Experts
- Davisburg Inspection
- Davisburg Mt. Jubileers Band
- Diehl's Orchard & Cider Mill
- Dixie Frosty Freeze
- DMF Bait Company
- Forst Family
- Friends of the Springfield Twp Library
- Friends of the Springfield Twp Parks and Recreation
- Giffels Webster
- Joan Gdowski Family
- Goldfish Swim School – Clarkston
- Gordon Excavating
- HealthQuest of Waterford
- Holly Academy NJHS
- Holly Area Schools NHS & NJHS
- Holly High School Boys Basketball
- Holly Lanes
- Holtslander and Sons Tree Service
- Hungry Howie's Pizza – Holly
- Independence Commercial Construction
- Journey Through the Seasons
- Ken Kubiak
- Kerton Lumber
- LifeWise Academy – Holly
- Lowrie's Landscape
- Mark Carney State Farm
- Meijer – White Lake
- Michigan Benefit Financial, Inc.
- Mike's Coney Island
- Moore, Rod & Karen
- MSU Federal Credit Union
- Oakland County Fair
- Oakland County Parks
- Oakland County Sheriff's Dept.
- Pat Valko
- Perfect Pipes Plumbing
- Peters Family McDonalds
- Pfeffer, Hanniford, Palka, CPAs
- Proper Blasting
- Purves Family
- Ray Houtz – Ray's Well Drilling
- Ruggles Farm Market
- Sam's Club – Auburn Hills
- Scott's Stump Grinding
- Springfield Firefighters Association
- S.T.E.P. – Springfield Township Environment Protector
- Springfield Township Employees
- Springfield Township Fire Dept & Families
- Springfield Township Library
- Springfield Township Parks & Recreation Families
- Springfield Urgent Care
- Springfield Veterinary Clinic
- Springview Community Church
- Strickland Family
- Systematic Heating & Cooling
- Tatton Family
- TravCo Construction
- The Bait Shop
- Utsler Family
- Waterford Hill Florist
- Wolverine Power Systems – Wixom
- Zap Zone – Waterford