

General building permit requirements Accessory Structures

The following items are required to obtain a General Building Permit for an accessory structure:

1. Any required county permits
2. Any required town or village permits
3. A completed General Building Permit Application (on-line permit instructions).
(on-line application: https://gec.soliant.cloud/fmi/webd/GEC_BuildingPermitApplication)
4. Building plans which include:
 1. Building dimensions
 2. Wall cross section
 3. Building Elevations
5. A site plan showing:
 1. Lot lines
 2. Location of proposed structure
 3. Location of all structures on the subject property
 4. Location of well and septic or sewer/water laterals as applicable
6. Erosion control plan. (May be shown on the site plan.)
7. Builders/Contractors applying for a building permit must supply their **Dwelling Contractor Credential** number with expiration date and their **Dwelling Contractor Qualifier Credential** number with expiration date.
8. Homeowners applying for a building permit must sign the **Cautionary Statement to Owners** in accordance with s 101.65 (1r), Stats.

IMPORTANT NOTICE

The work you are doing under this permit must be inspected!

Inspections for the following must be made prior to proceeding to the next phase:

1. Footings/slab (forms in place, **prior** to pouring concrete).
2. Rough construction if walls will be closed (work completed **prior** to insulation).
3. Final Inspection.
4. Any other inspections needed based on project.

Any questions or to schedule an inspection, please call or text Rodney at (608)617-9253 or Email to rschoepke@generalengineering.net

Dept of Safety & Professional Services Industry Services Division Wisconsin Stats. 101.63, 101.73	<h2 style="margin:0;">Wisconsin Uniform Building Permit Application</h2> <p style="font-size: small; margin:0;">Instructions on back of second ply. The information you provide may be used by other government agency programs [(Privacy Law, s. 15.04 (1)(m))]</p>	Application No. _____ Parcel No. _____
---------------------------------------------------------------------------------------------------------	----------------------------------------------------------------------------------------------------------------------------------------------------------------------------------------------------------------------------------------------------------------------	-----------------------------------------------

PERMIT REQUESTED Constr. HVAC Electric Plumbing Erosion Control Other:

Owner's Name	Mailing Address	Tel.
Contractor Name & Type	Lic/Cert#	Exp Date
Dwelling Contractor (Constr.)		
Dwelling Contr. Qualifier (The Dwelling Contr. Qualifier shall be an owner, CEO, COB or employee of the Dwelling Contr.)		
HVAC		
Electrical Contractor		
Electrical Master Electrician		
Plumbing		

PROJECT LOCATION Lot area _____ Sq. ft. One acre or more of soil will be disturbed Town Village City of _____ _____ 1/4, _____ 1/4, of Section _____, T _____ N, R _____ E/W

Building Address _____ County _____ Subdivision Name _____ Lot No. _____ Block No. _____

Zoning District(s) _____ Zoning Permit No. _____ Setbacks: Front _____ ft. Rear _____ ft. Left _____ ft. Right _____ ft.

1. PROJECT <input type="checkbox"/> New <input type="checkbox"/> Repair <input type="checkbox"/> Alteration <input type="checkbox"/> Raze <input type="checkbox"/> Addition <input type="checkbox"/> Move <input type="checkbox"/> Other: _____	3. OCCUPANCY <input type="checkbox"/> Single Family <input type="checkbox"/> Two Family <input type="checkbox"/> Garage <input type="checkbox"/> Other: _____	6. ELECTRIC Entrance Panel Amps: _____ <input type="checkbox"/> Underground <input type="checkbox"/> Overhead 7. WALLS <input type="checkbox"/> Wood Frame <input type="checkbox"/> Steel <input type="checkbox"/> ICF <input type="checkbox"/> Timber/Pole <input type="checkbox"/> Other: _____	9. HVAC EQUIP. <input type="checkbox"/> Furnace <input type="checkbox"/> Radiant Basebd <input type="checkbox"/> Heat Pump <input type="checkbox"/> Boiler <input type="checkbox"/> Central AC <input type="checkbox"/> Fireplace <input type="checkbox"/> Other: _____	12. ENERGY SOURCE <table style="width:100%; font-size: x-small;"> <tr> <td>Fuel</td> <td>Nat Gas</td> <td>LP</td> <td>Oil</td> <td>Elec</td> <td>Solid</td> <td>Solar Geo</td> </tr> <tr> <td>Space Htg</td> <td><input type="checkbox"/></td> <td><input type="checkbox"/></td> <td><input type="checkbox"/></td> <td><input type="checkbox"/></td> <td><input type="checkbox"/></td> <td><input type="checkbox"/></td> </tr> <tr> <td>Water Htg</td> <td><input type="checkbox"/></td> <td><input type="checkbox"/></td> <td><input type="checkbox"/></td> <td><input type="checkbox"/></td> <td><input type="checkbox"/></td> <td><input type="checkbox"/></td> </tr> </table>	Fuel	Nat Gas	LP	Oil	Elec	Solid	Solar Geo	Space Htg	<input type="checkbox"/>	<input type="checkbox"/>	<input type="checkbox"/>	<input type="checkbox"/>	<input type="checkbox"/>	<input type="checkbox"/>	Water Htg	<input type="checkbox"/>	<input type="checkbox"/>	<input type="checkbox"/>	<input type="checkbox"/>	<input type="checkbox"/>	<input type="checkbox"/>					
Fuel	Nat Gas	LP	Oil	Elec	Solid	Solar Geo																								
Space Htg	<input type="checkbox"/>	<input type="checkbox"/>	<input type="checkbox"/>	<input type="checkbox"/>	<input type="checkbox"/>	<input type="checkbox"/>																								
Water Htg	<input type="checkbox"/>	<input type="checkbox"/>	<input type="checkbox"/>	<input type="checkbox"/>	<input type="checkbox"/>	<input type="checkbox"/>																								
2. AREA INVOLVED (sq ft) <table style="width:100%; font-size: x-small;"> <tr> <th></th> <th>Unit 1</th> <th>Unit 2</th> <th>Total</th> </tr> <tr> <td>Unfin. Bsmt</td> <td></td> <td></td> <td></td> </tr> <tr> <td>Living Area</td> <td></td> <td></td> <td></td> </tr> <tr> <td>Garage</td> <td></td> <td></td> <td></td> </tr> <tr> <td>Deck/ Porch</td> <td></td> <td></td> <td></td> </tr> <tr> <td>Totals</td> <td></td> <td></td> <td></td> </tr> </table>		Unit 1	Unit 2	Total	Unfin. Bsmt				Living Area				Garage				Deck/ Porch				Totals				4. CONST. TYPE <input type="checkbox"/> Site-Built <input type="checkbox"/> Mfd. per WI UDC <input type="checkbox"/> Mfd. per US HUD 5. STORIES <input type="checkbox"/> 1-Story <input type="checkbox"/> 2-Story <input type="checkbox"/> Other: _____ <input type="checkbox"/> Basement	8. USE <input type="checkbox"/> Seasonal <input type="checkbox"/> Permanent <input type="checkbox"/> Other: _____	10. SEWER <input type="checkbox"/> Municipal <input type="checkbox"/> Sanitary Permit# _____	11. WATER <input type="checkbox"/> Municipal <input type="checkbox"/> On-Site Well	13. HEAT LOSS _____ BTU/HR Total Calculated Envelope and Infiltration Losses (available from "Total Building Heating Load" on Rescheck report)	14. EST. BUILDING COST w/o LAND \$ _____
	Unit 1	Unit 2	Total																											
Unfin. Bsmt																														
Living Area																														
Garage																														
Deck/ Porch																														
Totals																														

I understand that I am subject to all applicable codes, laws, statutes and ordinances, including those described on the reverse side of the last ply of this form; am subject to any conditions of this permit; understand that the issuance of this permit creates no legal liability, express or implied, on the state or municipality; and certify that all the above information is accurate. If one acre or more of soil will be disturbed, I understand that this project is subject to ch. NR 151 regarding additional erosion control and stormwater management and the owner shall sign the statement on the back of the permit if not signing below. I expressly grant the building inspector, or the inspector's authorized agent, permission to enter the premises for which this permit is sought at all reasonable hours and for any proper purpose to inspect the work which is being done.

I vouch that I am or will be an owner occupant of this dwelling for which I am applying for an erosion control or construction permit without a Dwelling Contractor Certification and have read the cautionary statement regarding contractor responsibility on the second page of this form.

APPLICANT (Print:) _____ **Sign:** _____ **DATE** _____

APPROVAL CONDITIONS This permit is issued pursuant to the following conditions. Failure to comply may result in suspension or revocation of this permit or other penalty. See attached for conditions of approval.

ISSUING JURISDICTION	<input type="checkbox"/> Town of _____ <input type="checkbox"/> County of _____	<input type="checkbox"/> State-Contracted Inspection Agency# _____	<input type="checkbox"/> Village of _____ <input type="checkbox"/> State _____	Municipality Number of Dwelling Location _____
	<input type="checkbox"/> City of _____			

FEES:	PERMIT(S) ISSUED	WIS PERMIT SEAL #	PERMIT ISSUED BY:
Plan Review \$ _____	<input type="checkbox"/> Construction		Name _____
Inspection \$ _____	<input type="checkbox"/> HVAC		Date _____ Tel. _____
Wis. Permit Seal \$ _____	<input type="checkbox"/> Electrical		Cert No. _____
Other \$ _____	<input type="checkbox"/> Plumbing		Email: _____
Total \$ _____	<input type="checkbox"/> Erosion Control		

NOTICE TO PERMIT APPLICANTS

Cautionary Statement to Owners Obtaining Building Permits

101.65(1r) of the Wisconsin Statutes requires municipalities that enforce the Uniform Dwelling Code to provide an owner who applies for a building permit with a statement advising the owner that:

If the owner hires a contractor to perform work under the building permit and the contractor is not bonded or insured as required under s. 101.654 (2) (a), the following consequences might occur:

(a) The owner may be held liable for any bodily injury to or death of others or for any damage to the property of others that arises out of the work performed under the building permit or that is caused by any negligence by the contractor that occurs in connection with the work performed under the building permit.

(b) The owner may not be able to collect from the contractor damages for any loss sustained by the owner because of a violation by the contractor of the one- and two- family dwelling code or an ordinance enacted under sub. (1) (a), because of any bodily injury to or death of others or damage to the property of others that arises out of the work performed under the building permit or because of any bodily injury to or death of others or damage to the property of others that is caused by any negligence by the contractor that occurs in connection with the work performed under the building permit.

Cautionary Statement to Contractors for Projects Involving Building Built Before 1978

If this project is in a dwelling or child-occupied facility, built before 1978, and disturbs 6 sq. ft. or more of paint per room, 20 sq. ft. or more of exterior paint, or involves windows, then the requirements of ch. DHS 163 requiring Lead-Safe Renovation Training and Certification apply. Call (608)261-6876 or go to <https://www.dhs.wisconsin.gov/lead/index.htm> for details of how to be in compliance

Wetlands Notice to Permit Applicants

You are responsible for complying with state and federal laws concerning the construction near or on wetlands, lakes, and streams. Wetlands that are not associated with open water can be difficult to identify. Failure to comply may result in removal or modification of construction that violates the law or other penalties or costs. For more information, visit the Department of Natural Resources wetlands identification web page or contact a Department of Natural Resources service center.

Wetlands Identification web page: <https://dnr.wisconsin.gov/topic/Wetlands/identification.html>

DNR Waterway & Wetland Permits web page: <https://dnr.wisconsin.gov/topic/Waterways/permitFAQ>

WI Dept. of Natural Resources Service Center Link: <https://dnr.wisconsin.gov/contact/OfficeLocations.html>

Additional Responsibilities for Owners of Projects Disturbing One or More Acre of Soil

I understand that this project is subject to ch. NR 151 regarding additional erosion control and stormwater management and will comply with those standards.

Signature below indicates receipt and acknowledgement of the contents of this document.

Applicant/Property Owner Name: _____

Signature: _____ Date: _____

Parcel Number _____

Fire Number and Street Address of Project: _____

File Copy

Applicant/Owner Copy

Garage Size _____

Garage Cross Section

owner or agent signature _____

inspector signature _____

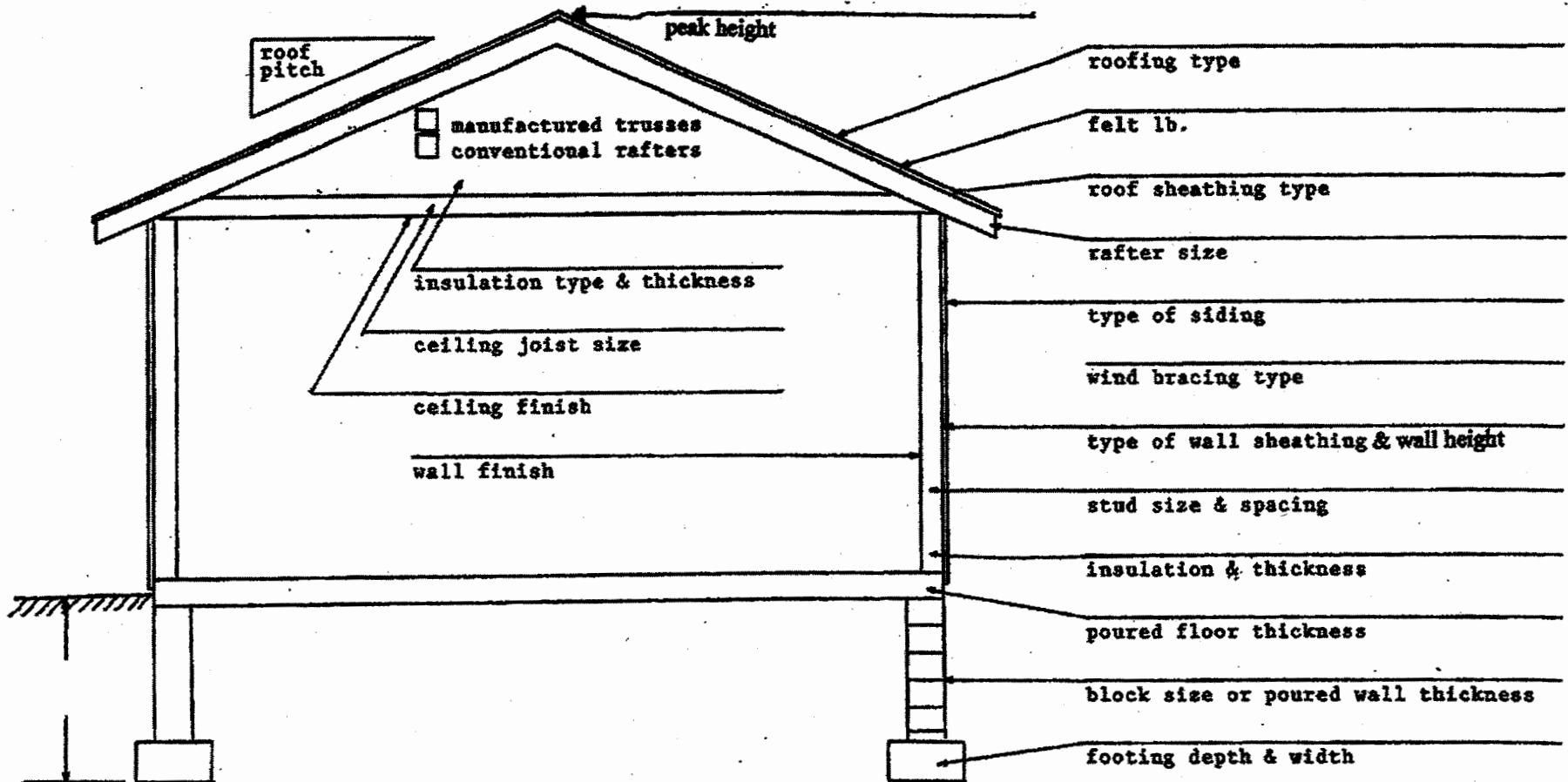

Garage Door(s):

Door width _____

Located in gable end side wall

Header type & size _____

SAMPLE PLOT PLAN

Most work that requires permits also requires a plot plan. A plot plan is a scaled drawing of the construction site. Projects requiring a plot plan include new buildings, additions, major remodeling projects, decks, hot tubs, pools, fences, signs, etc.

This sample plot plan is provided to you to ensure that we receive the required information in order to process your application efficiently. Information required on plot plans includes:

- Location of proposed structure
- Location of all buildings on the property
- Wells
- Disposal systems
- Distance of all of the above from property lines
- Erosion control procedures when required
- Arrows indicating slopes and direction of drainage.
- For new dwellings elevations are required per ordinance

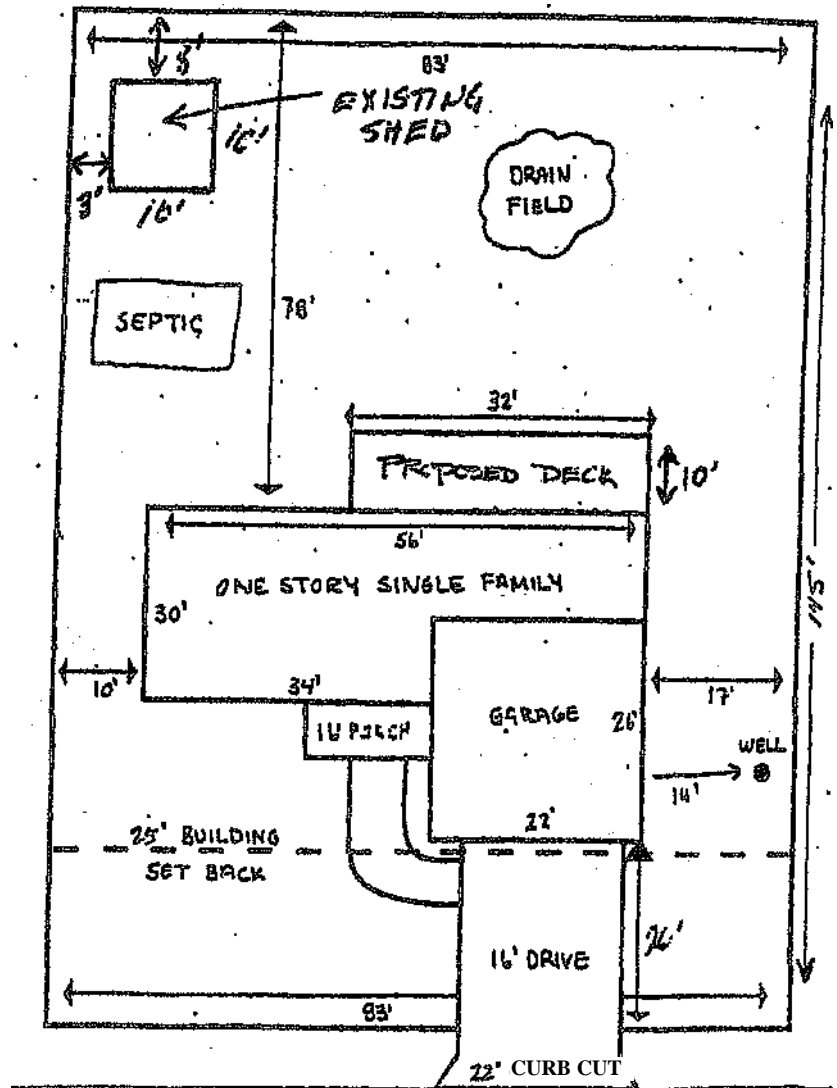

123 E Elm St

SCALE: 1" = 20'