

R-10

R-10

R-10

COVE

ROAD

THE LANDING LANE

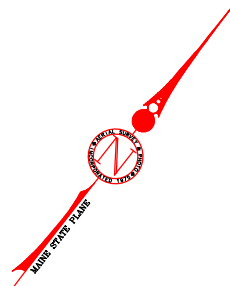
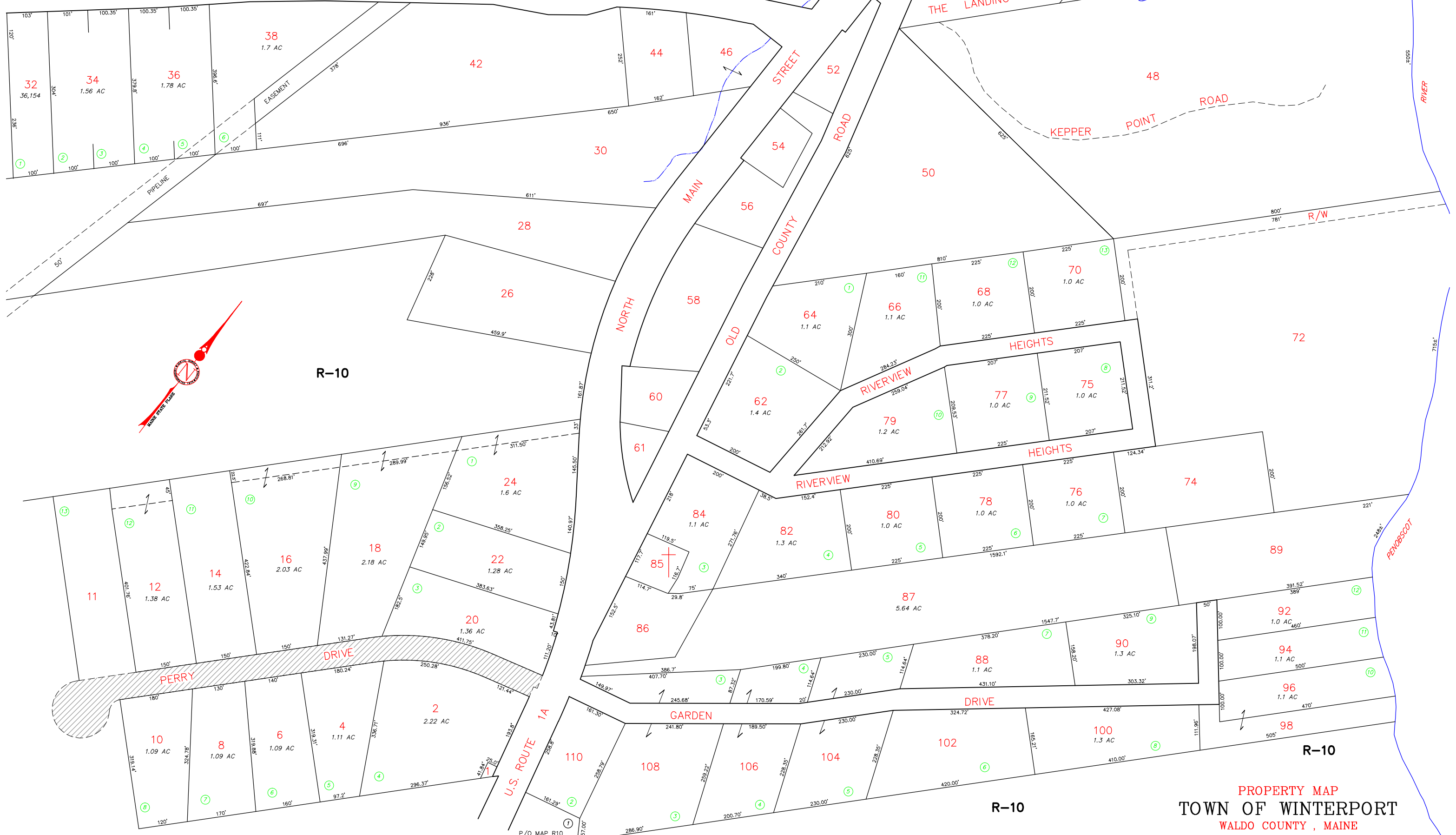

R-10

R-10

R-10

PROPERTY MAP
TOWN OF WINTERPORT
WALDO COUNTY, MAINE



PREPARED BY: AERIAL SURVEY & PHOTO, INC.
NORRIDGEWOCK, MAINE
NOTE: FOR ASSESSMENT PURPOSES ONLY, NOT TO BE USED FOR CONVEYANCES

LEGEND:
PARCEL NUMBER..... 12
ADJACENT MAP..... R-5
MATCH LINE.....
SUBDIVISION NUMBER.... 20

U-6